1100 EL CAMINO REAL PROJECT TEAM DIRECTORY

DEVELOPER:
Anton DevCo
1676 N California Blvd Suite 250
Walnut Creek, CA 94596
Contact: Garrett Borges
Email:gborges@antondev.com
Phone: (650) 249-6615

RESIDENTIAL ARCHITECT:
KTGY Group, Inc.
1814 Franklin Street, Suite 400
Oakland, CA 94612
Contact: Jessica Musick
Email: jmusick@ktgy.com
Phone: (510) 463-2073

LANDSCAPE ARCHITECT:
MJS Landscape Architecture
507 30th Street
Newport Beach, CA 92663
Contact: Mark Schattinger
Email: mark@mjs-la.com
Phone: (949) 675-9964

CIVIL ENGINEER:
BKF Engineers
1730 N First Street, Suite 600
San Jose, CA 95112
Contact: Isaac Kontorovsky
Email: Ikontorovsky@bkf.com
Phone: (408) 467-9187

JOINT TRENCH:
RGA Design
6400 Village Parkway, Suite #204
Dublin, CA 94568
Contact: Marlyn Williams
Email: mwilliams@rgadesign.com
Phone: (510) 859-8164

TRASH CONSULTANT:
American Trash Management
1900 Powell Street, Suite 890
Emeryville, CA 94608
Contact: Scott Brown
Email: sbrown@trashmanage.com
Phone: (415) 292-5400

MJS LANDSCAPE ARCHITECTURE
507 30th St.
Newport Beach, CA 92663
949.675.9964
mjs-la.com

ANTON DEVCO
Anton DevCo
4900 Hopyard, Suite 300
Pleasanton, CA 94588

1100 EL CAMINO REAL
MILLBRAE, CA

RESIDENTIAL DESIGN REVIEW
June 15, 2020

0 15 30 60

COMPREHENSIVE SITE PLAN

L0.0

1. Aerial Perspective of Leasing Lobby Entry

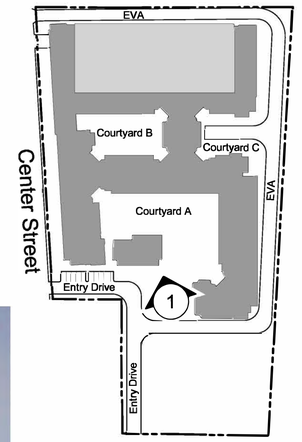

Key Map n.t.s.

ktgy
Architecture + Planning
The Leamington Building
1814 Franklin St. Suite 400
Oakland, CA 94612
510.272.2910
ktgy.com

ANTON DEVCO
Anton DevCo
4900 Hopyard, Suite 300
Pleasanton, CA 94588

1100 EL CAMINO REAL
MILLBRAE, CA

RESIDENTIAL DESIGN REVIEW

June 15, 2020

BUILDING PERSPECTIVE

A-1.0.1

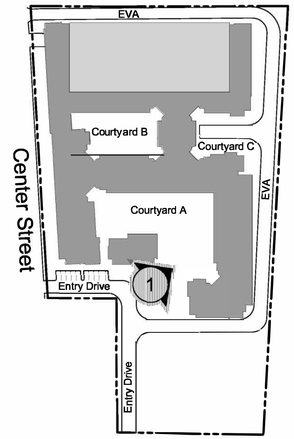

Key Map n.t.s.

1. Building Perspective of Courtyard A

ktgy
Architecture + Planning
The Leamington Building
1814 Franklin St. Suite 400
Oakland, CA 94612
510.272.2910
ktgy.com

ANTON DEVCO
Anton DevCo
4900 Hopyard, Suite 300
Pleasanton, CA 94588

1100 EL CAMINO REAL
MILLBRAE, CA

RESIDENTIAL DESIGN REVIEW

June 15, 2020

BUILDING PERSPECTIVES

A-1.0.2

1. Aerial Perspective of Leasing Lobby Entry

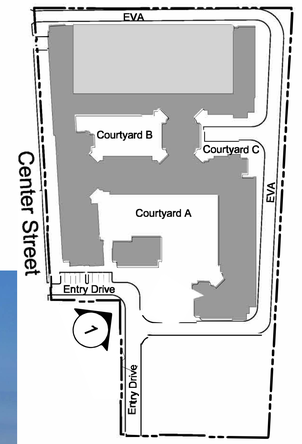

Key Map n.t.s.

ktgy
Architecture + Planning
The Leamington Building
1814 Franklin St. Suite 400
Oakland, CA 94612
510.272.2910
ktgy.com

ANTON DEV CO
Anton DevCo
4900 Hopyard, Suite 300
Pleasanton, CA 94588

1100 EL CAMINO REAL
MILLBRAE, CA

RESIDENTIAL DESIGN REVIEW

June 15, 2020

BUILDING PERSPECTIVE

A-1.0.3

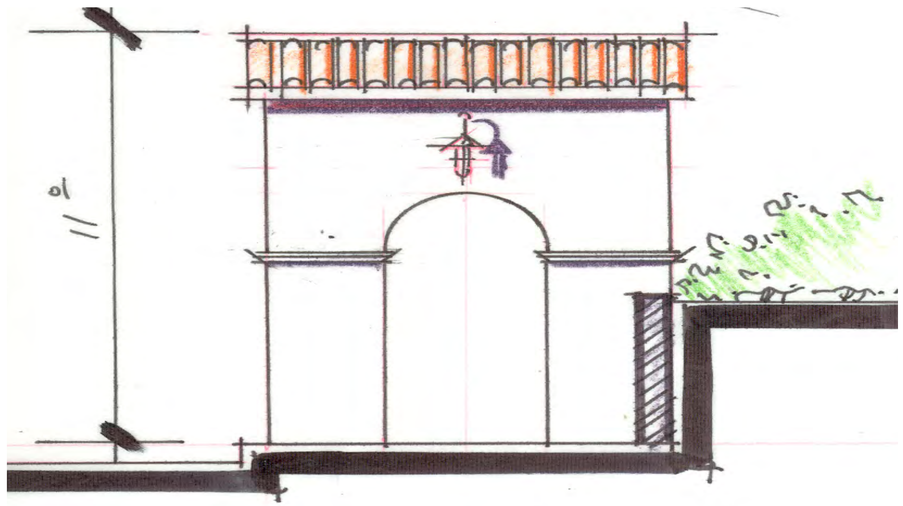

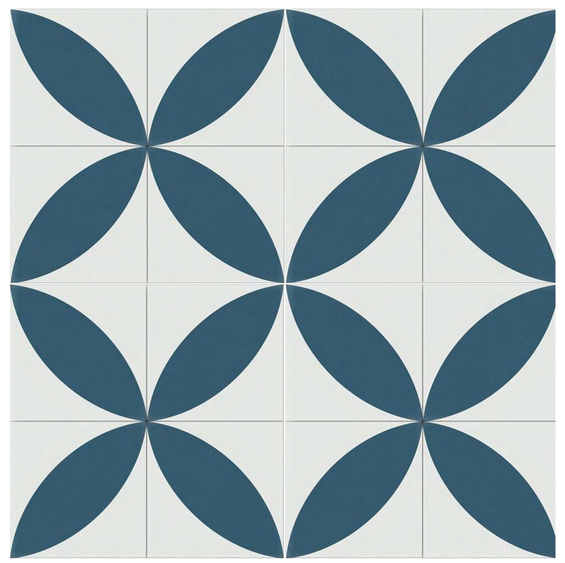

Architecture + Planning
The Leamington Building
1814 Franklin St. Suite 400
Oakland, CA 94612
510.272.2910
ktgy.com

Anton DevCo
4900 Hopyard, Suite 300
Pleasanton, CA 94588

1100 EL CAMINO REAL
MILLBRAE, CA

RESIDENTIAL DESIGN REVIEW

June 15, 2020

Fountain Plaza

Pool Courtyard and Amenity Space -
Includes Solar Shading, Water Features and Shade Struture

Mission Style Architecture -
Courtyard with Water Feature Design Components

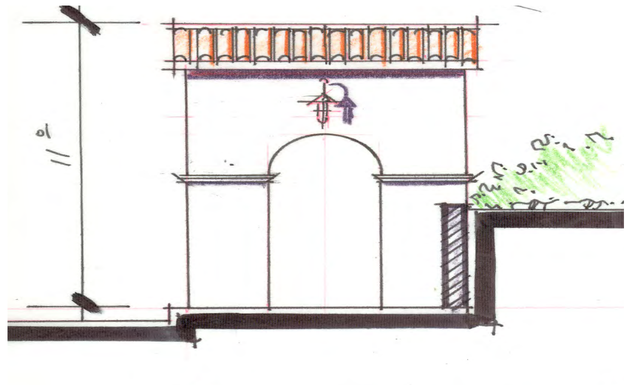

Mission Style Architecture -
Shade Structure

Center Street Community Walkway -
Natural Color Palette

Mission Style Architecture -
Natural Color Palette

ktgy

Architecture + Planning
The Leamington Building
1814 Franklin St. Suite 400
Oakland, CA 94612
510.272.2910
ktgy.com

ANTON DEVCO
Anton DevCo
4900 Hopyard, Suite 300
Pleasanton, CA 94588

1100 EL CAMINO REAL
MILLBRAE, CA

RESIDENTIAL DESIGN REVIEW

June 15, 2020

CONTEMPORARY MISSION ARCHITECTURE EXHIBIT
MISSION ARCHITECTURE - DESIGN ELEMENTS

A-10.1.2

Entry Drive

F. Composite Panel

Contemporary Mission Architecture-
Incorpoaration of Natural Materials

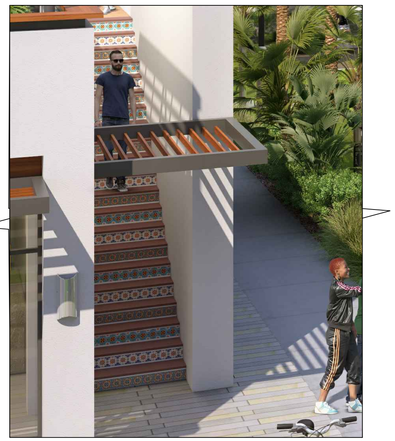

Amenity Building Stair

Center Street Community Walkway

K. Decorative Tiles

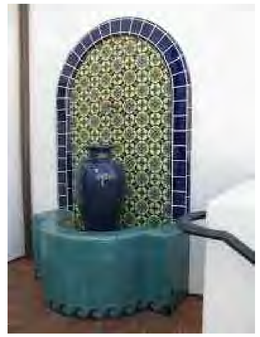

Mission Style Decorative Tiles

Center Street Community Walkway

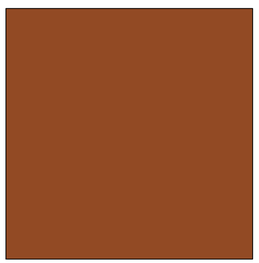

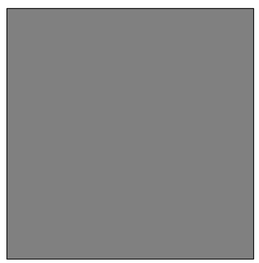

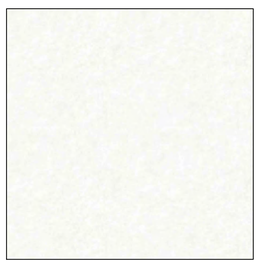

G. Stucco

Mission San Luis Rey De Francia
- Smooth Stucco Material

ktgy

Architecture + Planning
The Leamington Building
1814 Franklin St. Suite 400
Oakland, CA 94612
510.272.2910
ktgy.com

ANTON DEVCO

Anton DevCo
4900 Hopyard, Suite 300
Pleasanton, CA 94588

1100 EL CAMINO REAL
MILLBRAE, CA

RESIDENTIAL DESIGN REVIEW

June 15, 2020

CONTEMPORARY MISSION ARCHITECTURE EXHIBIT
MISSION ARCHITECTURE - MATERIALS

A-10.1.1

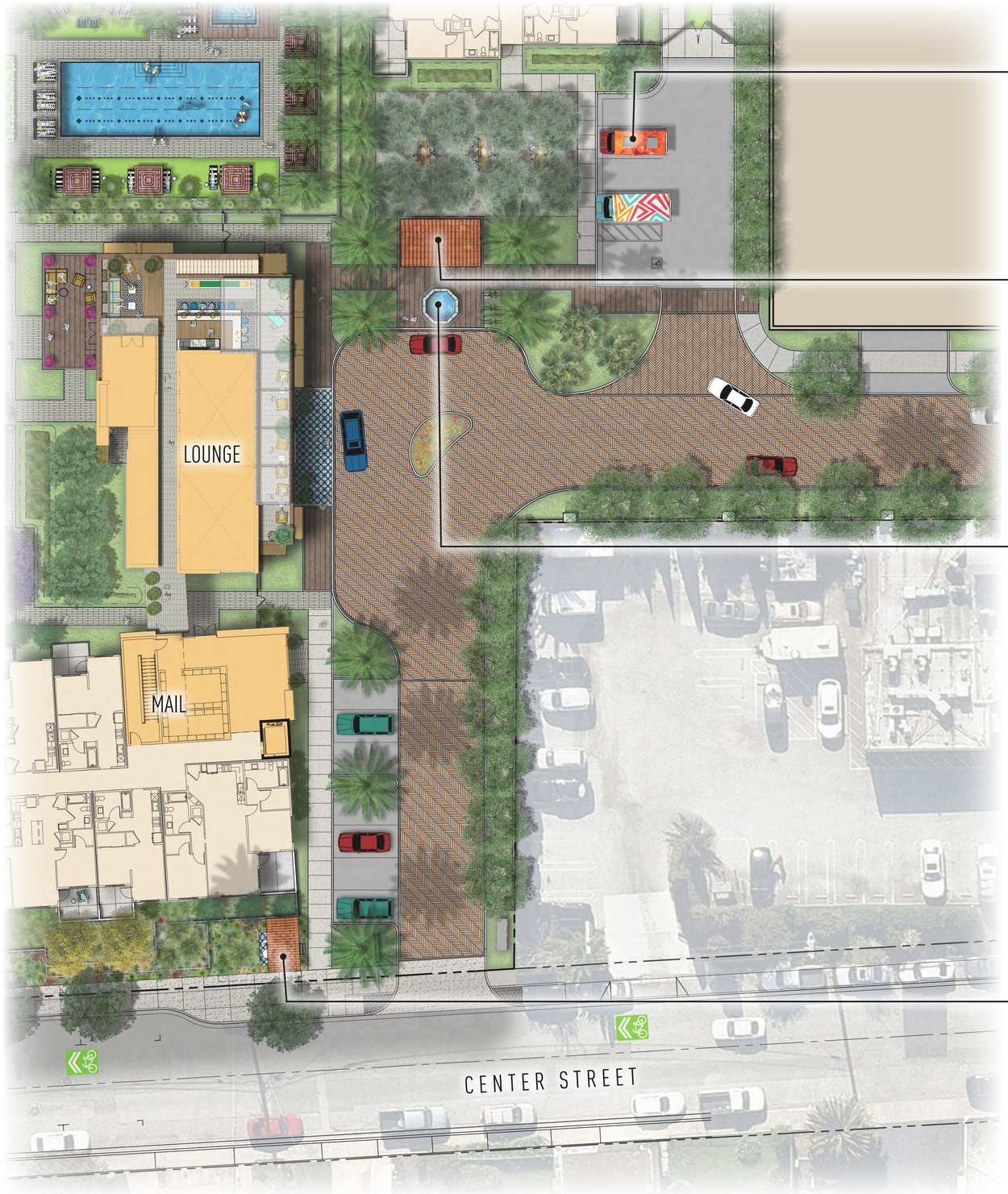

FOOD TRUCKS
- multi-use parking
- seating area under olive grove
- decomposed granite paving

MISSION STYLE PORTAL
- seating
- lighting
- rideshare

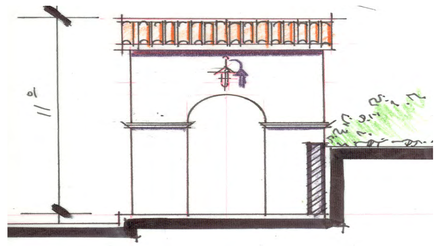

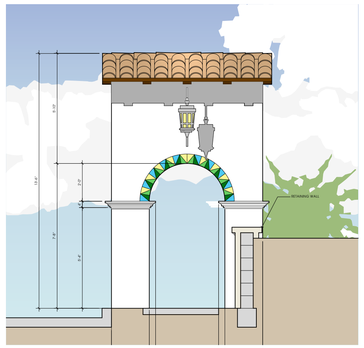

FOUNTAIN PLAZA

UPDATED BOWL FOUNTAIN

EXISTING EL RANCHO HOTEL FOUNTAIN

MISSION STYLE PORTAL
- decorative tile
- decorative lighting fixtures
- seating
- project signage

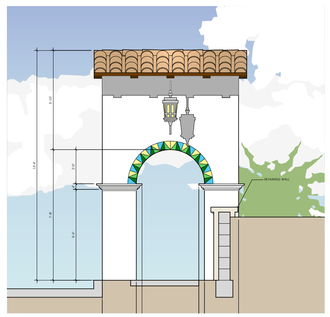

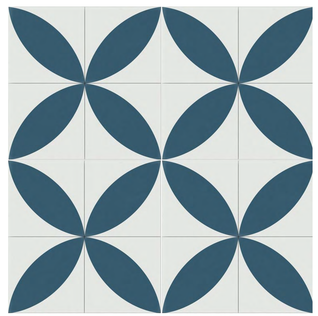

MJS LANDSCAPE ARCHITECTURE
507 30th St.
Newport Beach, CA 92663
949.675.9964
mjs-la.com

ANTON DEVCO
Anton DevCo
4900 Hopyard, Suite 300
Pleasanton, CA 94588

1100 EL CAMINO REAL
MILLBRAE, CA

RESIDENTIAL DESIGN REVIEW
JUNE 15, 2020

0 8 16 32

MISSION STYLE LANDSCAPE FEATURES

L15.0

VICINITY MAP

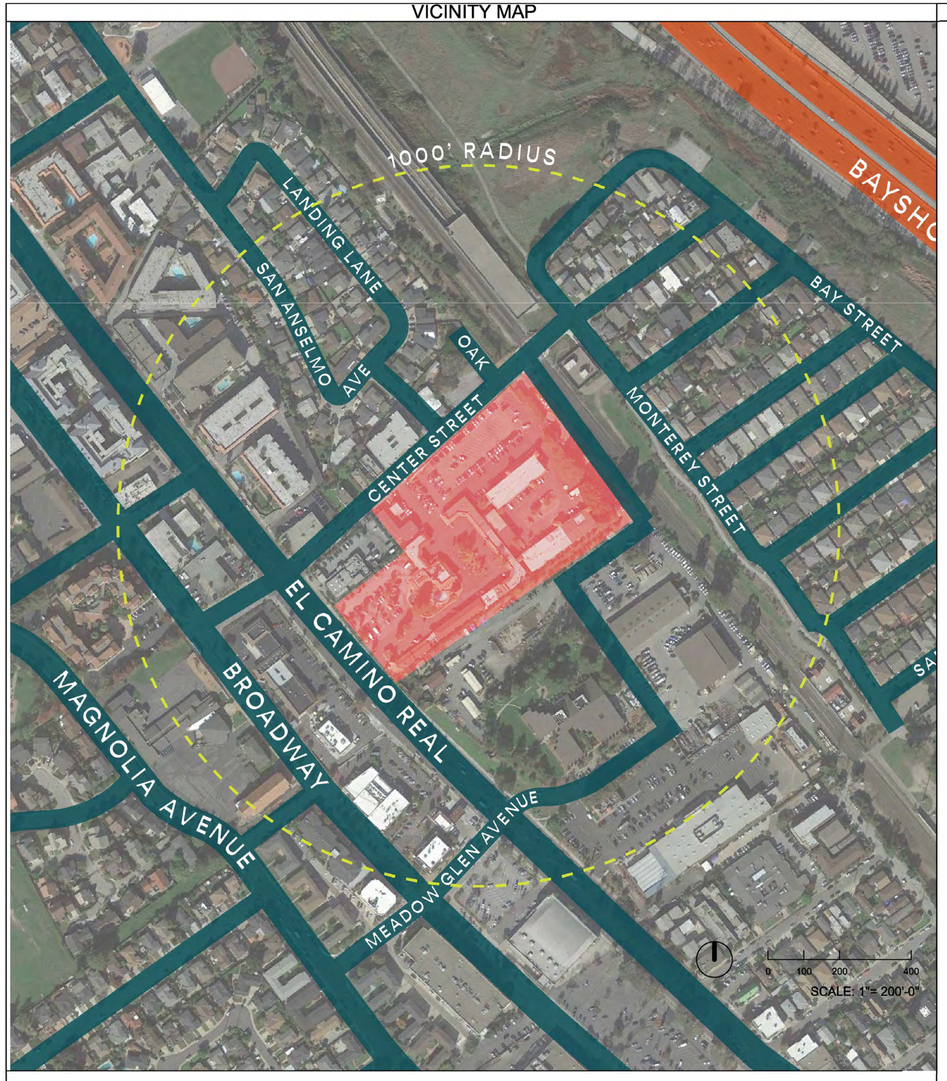

PROJECT DESCRIPTION

Anton DevCo (Anton) is proposing a new multifamily development at 1100 El Camino Real in Millbrae, CA (APN Numbers 021-324-320, 021-324-310, 021-324-190) near the corner of El Camino Real and Center. The Anton Millbrae project will improve an underutilized, 6.75-acre parcel that currently has two zoning designations: R-3 (Multiple Family), which comprises roughly 6.02 acres and C (Commercial), which comprises roughly 0.72 acres.

The project includes a Type III wood-framed building totaling 397,272 sf. The building will consist of five stories and will house 384 residential apartments and roughly 8,000 sf of interior amenity space.

The building will surround a five and a half story Type I concrete parking structure. The parking structure will provide a total of 548 stalls, all designated for residential use. An additional 12 unassigned surface stalls will be located near the leasing lobby.

Lot Coverage = .69sqft or 69%
FAR = 2.67sqft or 267%

PROJECT DIRECTORY

DEVELOPER:
Anton DevCo
950 Tower Lane, Suite 1225
Foster City, CA 94404
Contact: Megan Crummett
Email: mcrummett@antondev.com
Phone: (650) 249-6615

RESIDENTIAL ARCHITECT:
KTGY Group, Inc.
1814 Franklin Street, Suite 400
Oakland, CA 94612
Contact: Jessica Musick
Email: jmusick@ktgy.com
Phone: (510) 463-2073

LANDSCAPE ARCHITECT:
MJS Landscape Architecture
507 30th Street
Newport Beach, CA 92663
Contact: Mark Schattinger
Email: mark@mjs-la.com
Phone: (949) 675-9964

CIVIL ENGINEER:
BKF Engineers
1730 N First Street, Suite 600
San Jose, CA 95112
Contact: Isaac Kontorovsky
Email: Ikontorovsky@bkf.com
Phone: (408) 467-9187

JOINT TRENCH:
RGA Design
6400 Village Parkway, Suite #204
Dublin, CA 94568
Contact: Christine Nguyen
Email: christinen@rgadesign.com
Phone: (925) 556-9860

TRASH CONSULTANT:
American Trash Management
1900 Powell Street, Suite 890
Emeryville, CA 94608
Contact: Scott Brown
Email: sbrown@trashmanage.com
Phone: (415) 292-5400

SHEET INDEX

ARCHITECTURAL:

A-1.0.0	Cover Sheet
L0.0	Comprehensive Site Plan
A-1.0.1	Building Perspective
A-1.0.2	Building Perspective
A-1.0.2	Building Perspective
A-1.0.3	Building Perspective
A-1.0.4	Fountain Plaza
A-10.1.2	Contemporary Mission Architecture Exhibit
A-10.1.1	Contemporary Mission Architecture Exhibit
L15.0	Mission Style Landscape Features
A-1.1.0	Project Overview
A-1.2.0	Project Data - Residential Building
A-2.0.0	Overall Site Plan
A-2.0.1	Enlarged Site Plan - Residential Building
A-2.1.0	Site Context
A-2.2.0	Site Fire Access Diagram
A-2.2.1	Building Fire Access Diagram
A-2.3.0	Parking/ Striping Plan - Residential Building
A-2.3.1	Vehicle & Pedestrian Circulation
A-2.4.0	Allowable Building Areas Diagram
A-2.5.0	Open Space Diagram - Residential Building
A-3.0.0	Building Plans - Level 0
A-3.0.1	Building Plans - Level 1
A-3.0.2	Building Plans - Level 2
A-3.0.3	Building Plans - Level 3 and 4
A-3.0.5	Building Plans - Level 5
A-3.0.6	Building Plans - Level 6
A-3.1.0	Floor Area Key - Level 0
A-3.1.1	Floor Area Key - Level 1
A-3.1.2	Floor Area Key - Level 2
A-3.1.3	Floor Area Key - Level 3
A-3.1.4	Floor Area Key - Level 4
A-3.1.5	Floor Area Key - Level 5
A-3.1.6	Floor Area Key - Level 6
A-3.2.2	Typical Unit Plans - Residential Building
A-4.0.0	Building Elevations - Residential Building
A-4.0.1	Building Elevations - Residential Building
A-4.0.2	Building Elevations - Residential Building
A-4.1.0	Building Elevations - Details
A-4.1.1	Building Elevations - Details
A-5.0.0	Building Sections - Residential Building
A-5.1.0	Building Sections - Residential Building
A-6.0.0	Roof Plan - Residential Building
A-10.1.0	Color & Material Board
A-10.2.0	Conceptual Lighting Details
A-10.3.0	Site Signage Details
A-10.3.1	Signage Details - Residential Building
A-11.0.0	View Study
A-11.0.1	View Study
A-11.0.2	View Study
A-11.0.3	View Study
A-11.1.1	View Study
A-11.1.2	View Study
A-12.0.0	Privacy / Window Study
A-13.0.0	Solar Study

SHEET INDEX

LANDSCAPE:

L0.0	Comprehensive Site Plan
L1,0	Landscape Site Plan & Eva Notes
L2.0	Lifestyle Imagery
L3.0	Courtyard A Enlargement
L4.0	Courtyard B Enlargement
L5.0	Courtyard C Enlargement
L6.0	Roof Terrace Enlargement
L7.0	Center Street Frontage Enlargement
L8.0	Center Street Frontage Section
L9.0	Planting Plan
L9.0	Lighting Plan and Cut Sheets
L10.0	Lighting Plan & Cut Sheets
L11.0	Bicycle Circulation Diagram
L12.0	Bicycle Location & Circulation Diagram
L13.0	Actived Eva Exhibit
L14.0	Actived Eva Exhibit

CIVIL:

C1.0	Existing Condition & Tree Displacement Plan
C2.0	Conceptual Site Plan
C3.0	Conceptual Grading & Drainage Plan
C4.0	Conceptual Utility Plan
C5.0	Conceptual Stormwater Management Plan
C6.0	Conceptual Erosion Control Plan
C6.1	Conceptual Erosion Control Details
C6.2	Best Management Practices

JOINT TRENCH:

JT-1.0	Joint Trench Intent
JT-1.2	Joint Trench Intent
JT-1.3	Joint Trench Intent

TRASH MANAGEMENT:

T0.1	Trash Site Plan - Level 0
T0.2	Trash Site Plan - Level 1
T0.3	Upper Vestibule Levels
T0.4	Staging Path of Travel
T0.5	Staging Plan
T1.0	West Trash Room Details
T1.1	East Trash Room Details
T1.2	Building Trash Room Details

PROJECT SUMMARY

RESIDENTIAL

±6.75 ACRES COMBINED BUILDING A + B SITE AREA
384 UNITS - WRAP - 5 LEVELS OF TYPE III A WITH 5.5 LEVELS OF TYPE I GARAGE
(365 MARKET RATE UNITS / 19 (5%) VERY LOW-INCOME)

Residential Lot Coverage .69 SQFT OR 69 %
Residential FAR 2.67 SQFT OR 267%

RESIDENTIAL BUILDING A

		Level 0	Level 1	Level 2	Level 3	Level 4	Level 5	Total Units	%	UNIT AREA (NRSF)	TOTAL UNIT AREA (NRSF)	AVG UNIT AREA (NRSF)	TOTAL UNITS (TYPE)	OVER ALL
P0-1	0bd / 1ba		9	9	9	9	9	45	12%	550	24,750			
P0-2				1	1	1	1	4	1%	455	1,820			
Total Studios													**49**	13%
P1-0	1bd / 1ba		23	26	26	26	24	125	33%	665	83,125			
P1-1 - Inside Corner	1bd / 1ba		12	12	12	12	12	60	16%	740	44,400			
P1-2 - Inside Corner	1bd / 1ba		1	1	1	1	1	5	1%	705	3,525			
P1-3 - Inside Corner	1bd / 1ba		1	1	1	1	1	5	1%	830	4,150			
P1-4	1bd / 1ba		0	0	1	1	1	3	1%	820	2,460			
Total 1 Bdrms													**198**	**52%**
P2-0	2bd / 2ba	3	20	23	25	25	21	117	30%	1,070	125,190			
P2-0 ALT			1	1	1	1	1	5	1%	1,150	5,750			
P2-1 - Outside Corner	2bd / 2ba		2	2	2	2	2	10	3%	1,180	11,800			
P2-2 - Inside Corner	2bd / 2ba		1	1	1	1	1	5	1%	1,200	6,000			
Total 2 Bdrms													**137**	**36%**
TOTAL		**3**	**70**	**77**	**80**	**80**	**74**	**384**	100%		312,970	815	**384**	**100%**

BUILDING A *GSF- Approximate numbers only

	Level 0	Level 1	Level 2	Level 3	Level 4	Level 5	Level 6	Total (sf)
Residential								
Residential Floor	7,624	75,066	76,345	79,172	79,172	71,980		389,359
Residential Amenity		6,431	427					6,858
Residential Lobby		1,055						1,055
Total (sf)								397,272
Garage								
Residential Garage	13,956	35,424	35,424	35,424	35,424	35,424	12,438	203,514

*GSF measured to outside face of stud and includes amenity, units, corridors, utility, etc. Does not include balcony sf.

TOTAL STALLS									
PARKING PROVIDED									
Residential									
Parking Space Designation	Assigned							Unassigned	
Level	G0	G1	G2	G3	G4	G5	G6	On Grade	Subtotal
Standard	25	88	94	94	94	94	30	11	530
*Compact	0	0	0	0	0	0	0	0	0
**Accessible	1	1	1	1	1	1	1	1	8
**Accessible - Van	1	1	1	1	1	1	0	0	6
****Electric Vehicle	2	3	3	3	3	3	0	0	17
Subtotal	28	93	99	99	99	99	31	12	
Total Residential								**560**	spaces

*Compact: 25% max. of total parking spaces provided (MMC 10.05.2100 - Table 4)
**Required Assigned Accessible: Residential - 2% of total parking spaces provided = 11 (CBC Chapter 11A - Section 1109A)
Required Unassigned Accessible: Residential - 5% of total parking spaces provided = 2
***Required EV - Electric Vehicle - 3% of total parking spaces provided = 17 (CGBSC Section 4.106.4.2)

Parking Requirement Per California Governemnt Code Section 65915 - 65918

(p) (1) Except as provided in paragraphs (2) and (3) upon the request of the developer, a city, county, or city and county shall not require a vehicular parking ratio, inclusive of handicapped and guest parking, of a development meeting the criteria of subdivisions (b) and (c), that exceeds the following ratios:

(A) Zero to one bedroom: one onsite parking space.

(B) Two to three bedrooms: two onsite parking spaces.

(C) Four and more bedrooms: two and one-half parking spaces.

OPEN SPACE

RESIDENTIAL			
Provided			**Total (sf)**
Private Open Space		Approx. 45 sf/ unit	17,280
Common Open Space			
	Courtyard A	25,375	
	Courtyard B	10,245	
	Courtyard C	7,114	
	Amenity Roof Deck	1,500	44,234

BICYCLE STORAGE

REQUIRED - at least 10% of auto parking provided

PROVIDED

	Long Term	Short Term	Total
Residental	60	12	72

Electric Bike Charging will be provided, the number of stations will be determine at a later date to more accurately estimate need.

MOTORCYCLE STORAGE

REQUIRED	
Residential	2
PROVIDED	
Residental	2

ktgy
Architecture + Planning
The Leamington Building
1814 Franklin St. Suite 400
Oakland, CA 94612
510.272.2910
ktgy.com

ANTON DEVCO
Anton DevCo
4900 Hopyard, Suite 300
Pleasanton, CA 94588

1100 EL CAMINO REAL
MILLBRAE, CA

RESIDENTIAL DESIGN REVIEW

June 15, 2020

PROJECT DATA
BUILDING A

A-1.2.0

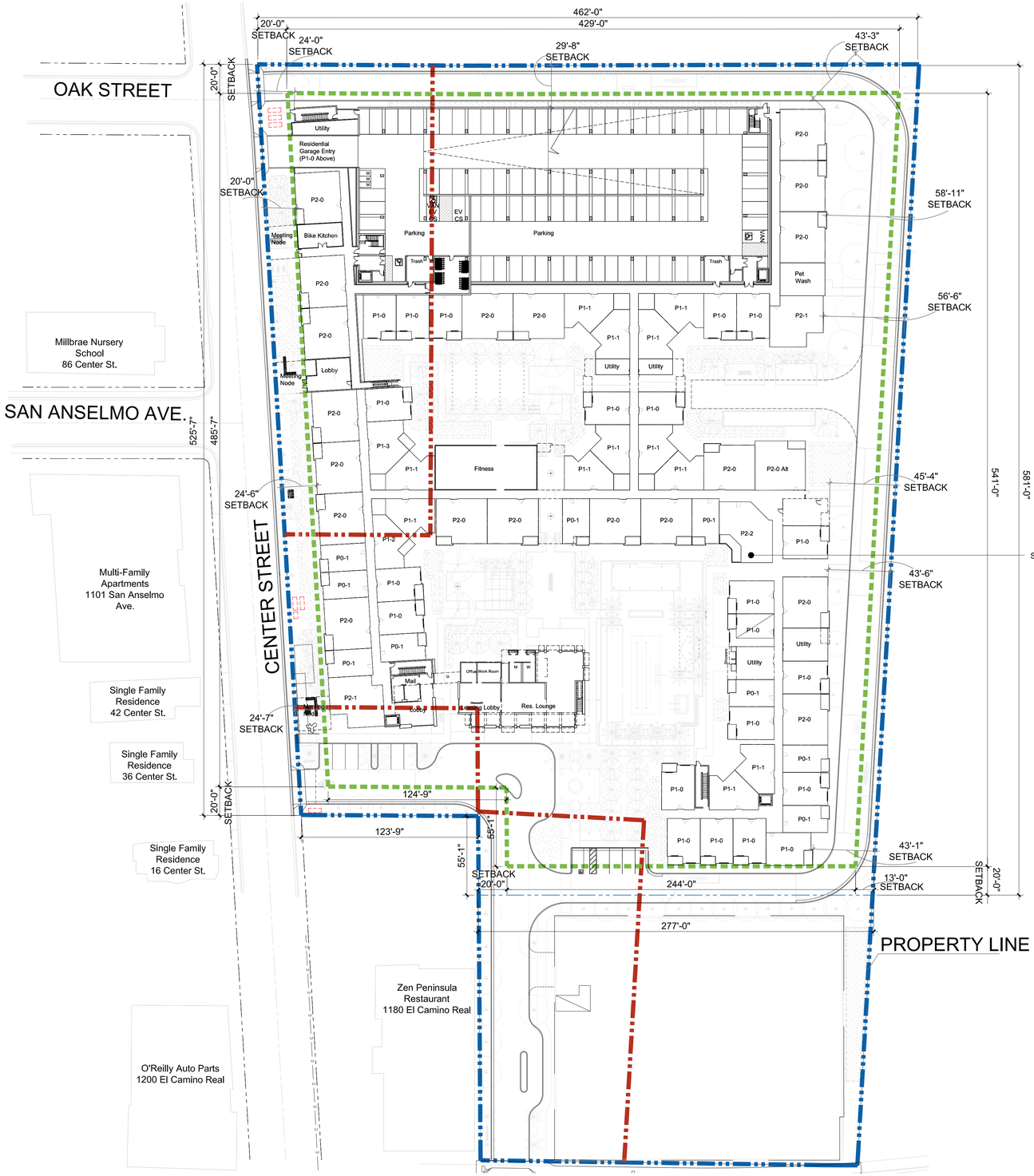

LEGEND

- PROPOSED PROPERTY LINE
- EXISTING PROPERTY LINE
- SETBACK LINE

Requirements per City of Millbrae General Plan & Municipal Code for R-3 Zoning District

1) Setback Requirements, Front:
   20'

2) Setback Requirements, Side:

   Ten percent of lot width, but in no case less than five feet or more than twenty feet. Interior side yards shall be increased beyond the five-foot minimum by two feet for each ten feet, or portion thereof, that the building exceeds twenty-four feet in height.

2) Setback Requirements, Rear:

   Five feet minimum, plus two feet for each ten feet, or portion thereof, that the building exceeds twenty-four feet in height.

Architecture + Planning
The Leamington Building
1814 Franklin St. Suite 400
Oakland, CA 94612
510.272.2910
ktgy.com

Anton DevCo
4900 Hopyard, Suite 300
Pleasanton, CA 94588

1100 EL CAMINO REAL
MILLBRAE, CA

RESIDENTIAL DESIGN REVIEW
June 15, 2020

0 20 40 80

SITE PLAN
RESIDENTIAL BUILDING

A-2.0.0

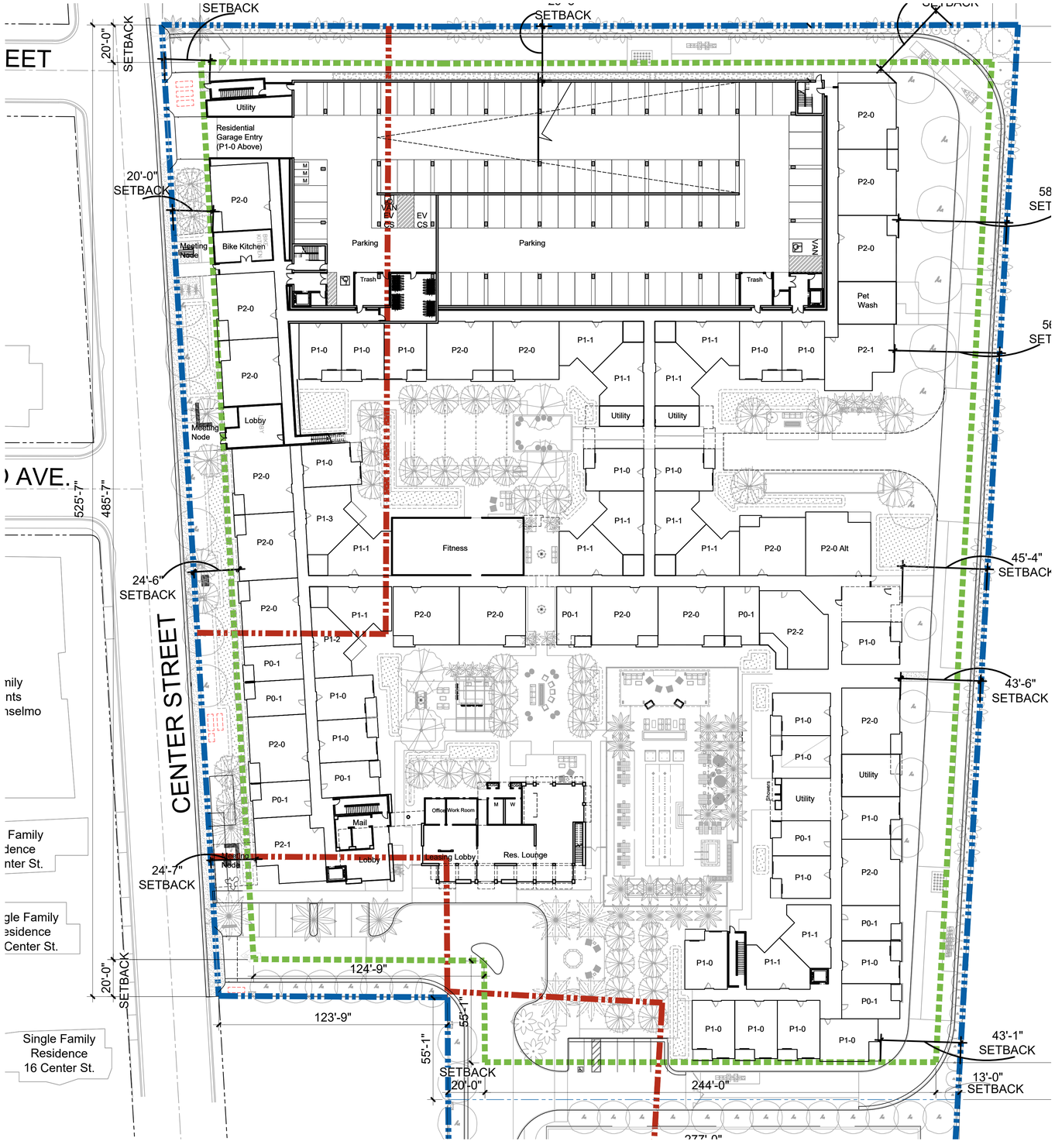

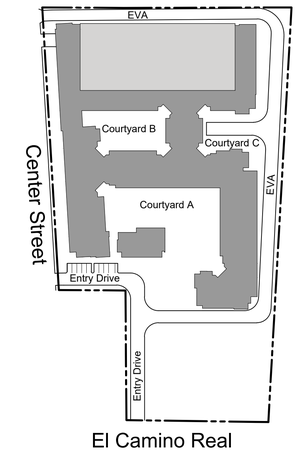

Key Map n.t.s.

ktgy
Architecture + Planning
The Leamington Building
1814 Franklin St. Suite 400
Oakland, CA 94612
510.272.2910
ktgy.com

ANTON DEVCO
Anton DevCo
4900 Hopyard, Suite 300
Pleasanton, CA 94588

1100 EL CAMINO REAL
MILLBRAE, CA

RESIDENTIAL DESIGN REVIEW
June 15, 2020

0 15 30 60

ENLARGED SITE PLAN
RESIDENTIAL BUILDING

A-2.0.1

1. View of Neighboring Site at El Camino

2. View of Existing Site from Monterey Street

3. View of Existing Site from Monterey Street

4. View of Neighboring Site at Monterey Street

12. View of Neighboring Site at Center Street

5. View of Existing Site from Monterey Street

11. View of Existing Site at Center Street

6. View of Neighboring Site from El Camino

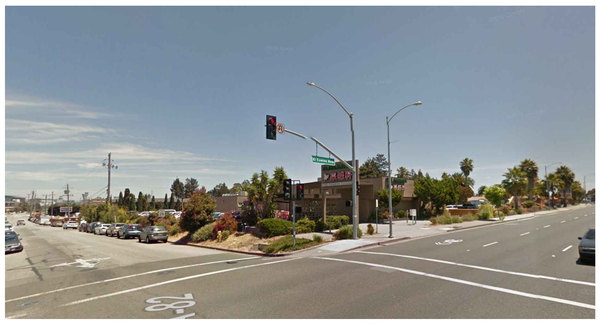

10. View of Existing Site at Intersection of El Camino & Center Street

9. View of Neighboring Site at El Camino

8. View of Existing Site at Southwest Corner on El Camino

7. View of Existing Site at Southeast Corner on El Camino

ktgy

Architecture + Planning
The Leamington Building
1814 Franklin St. Suite 400
Oakland, CA 94612
510.272.2910
ktgy.com

ANTON DEVCO

Anton DevCo
4900 Hopyard, Suite 300
Pleasanton, CA 94588

1100 EL CAMINO REAL
MILLBRAE, CA

RESIDENTIAL DESIGN REVIEW

June 15, 2020

0 100 200 400

SITE CONTEXT
EXISTING CONDITIONS

A-2.1.0

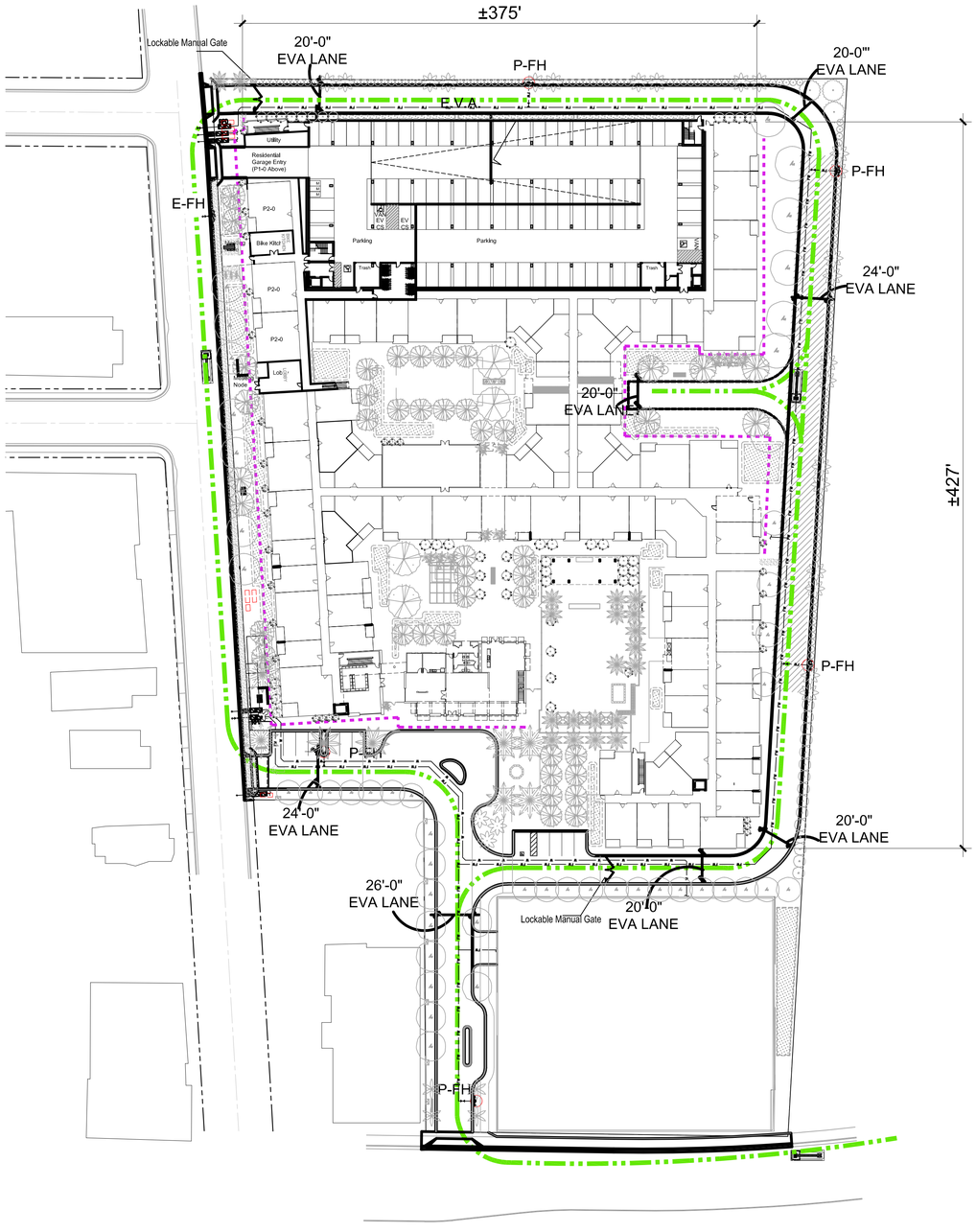

LEGEND

- 150' HOSE MAX PULL W/ FIRE TRUCK
- 150' HOSE PULL
- 130' HOSE PULL FROM FIRE RISER
- FIRE TRUCK SITE ACCESS
- AERIAL FIRE APPARATUS ACCESS (WITHIN MIN. 15' TO 30')
- PROPOSED FIRE RISER
- ROOF ACCESS STAIR
- E-FH (Existing Fire Hydrant)
- P-FH (Proposed Fire Hydrant)
- 200' RADIUS FIRE HYDRANT COVERAGE

NOTES

1. EVA road is 20' from face of curb to face of curb or more in width and 13'6" in clear hight, as well as clear of plantings.
2. EVA gates to be manually operated gates.
3. All locked pedestrian gates will have Knox Key Boxes for fire department access.
4. All roof ladders are to be ship ladders.
5. Sprinkler system and drawings shall be submitted as design build.
6. Standpipe system (NFPA 14) shall be submitted under plan check.
7. Underground fire protection drawings to be design build.
8. Fire alarm shop drawing to be submitted during construction. Locations to be provided during plan check.
9. Electronic monitoring system for fire sprinkler shall be design build.

ktgy

Architecture + Planning
The Leamington Building
1814 Franklin St. Suite 400
Oakland, CA 94612
510.272.2910
ktgy.com

ANTON DEVCO

Anton DevCo
4900 Hopyard, Suite 300
Pleasanton, CA 94588

1100 EL CAMINO REAL
MILLBRAE, CA

RESIDENTIAL DESIGN REVIEW

June 15, 2020

0 25 50 100

SITE FIRE ACCESS DIAGRAM
RESIDENTIAL BUILDING

A-2.2.0

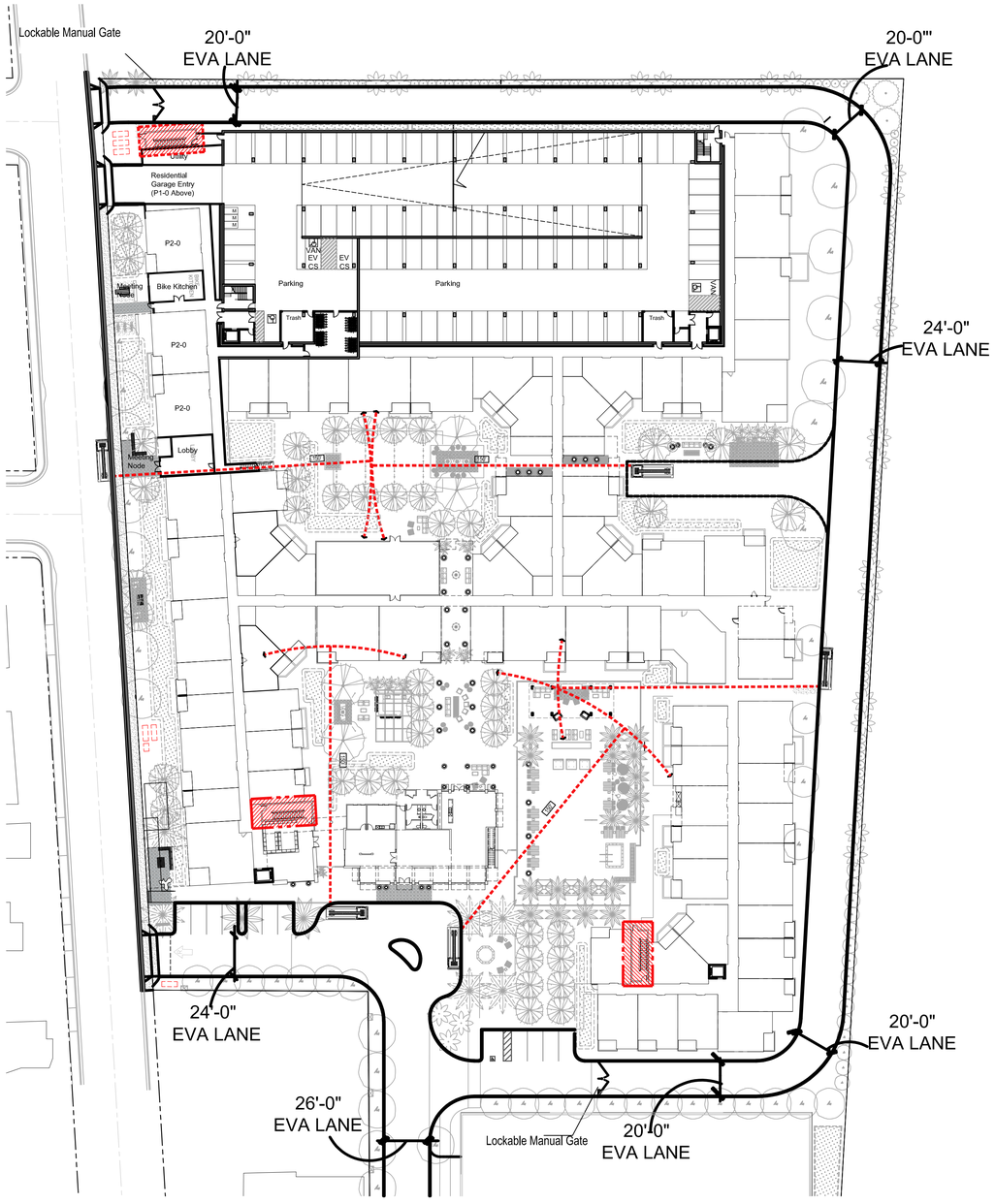

1. Ground Floor Fire Access

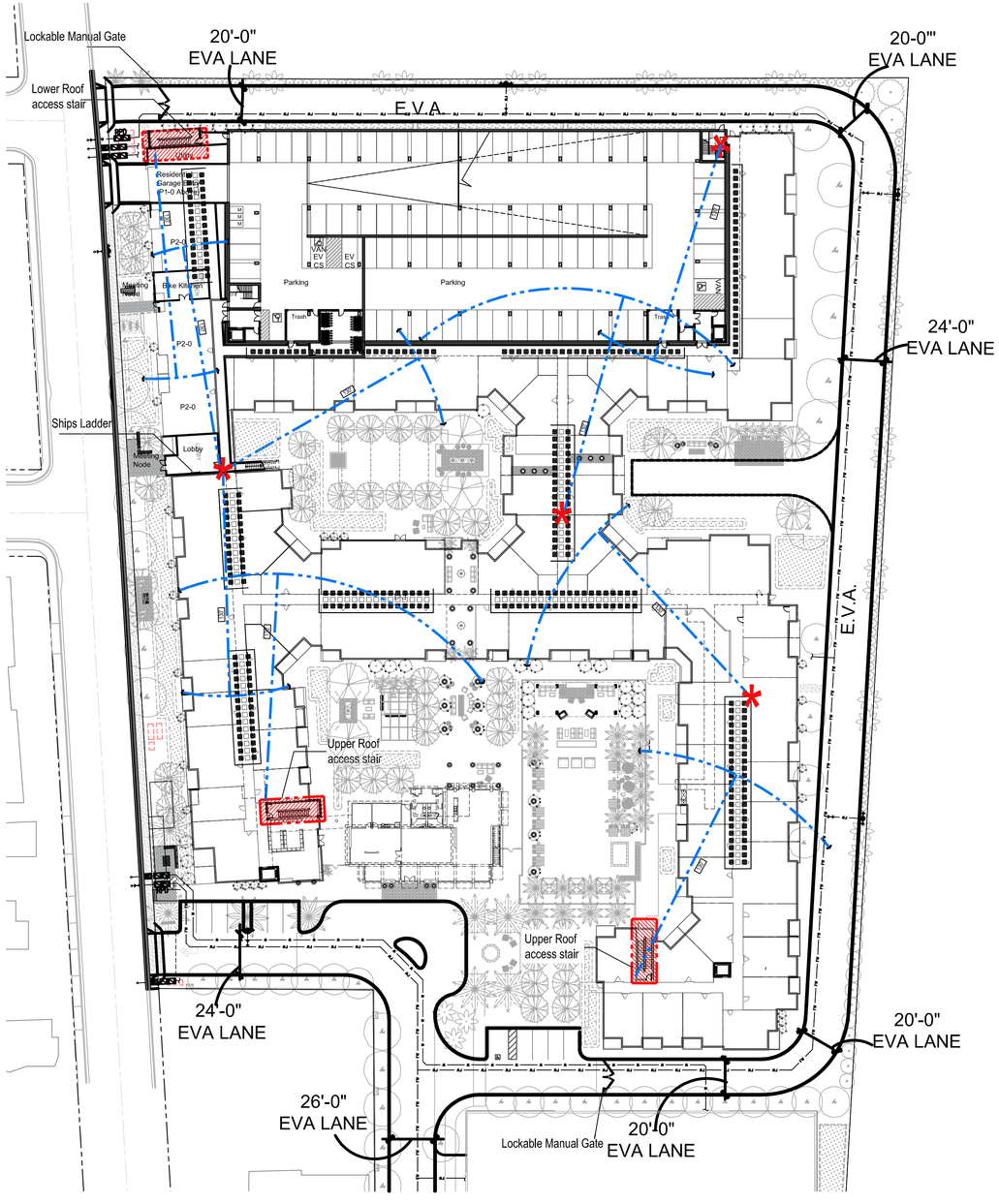

2. Roof Plan Fire Access

LEGEND

- 150' HOSE MAX PULL W/ FIRE TRUCK
- 150' HOSE PULL
- 130' HOSE PULL FROM FIRE RISER
- FIRE TRUCK SITE ACCESS
- AERIAL FIRE APPARATUS ACCESS (WITHIN MIN. 15' TO 30')
- PROPOSED FIRE RISER
- ROOF ACCESS STAIR
- E-FH (Existing Fire Hydrant)
- P-FH (Proposed Fire Hydrant)
- 200' RADIUS FIRE HYDRANT COVERAGE

NOTES

1. EVA road is 20' from face of curb to face of curb or more in width and 13'6" in clear hight, as well as clear of plantings.
2. EVA gates to be manually operated gates.
3. All locked pedestrian gates will have Knox Key Boxes for fire department access.
4. All roof ladders are to be ship ladders.
5. Sprinkler system and drawings shall be submitted as design build.
6. Standpipe system (NFPA 14) shall be submitted under plan check.
7. Underground fire protection drawings to be design build.
8. Fire alarm shop drawing to be submitted during construction. Locations to be provided during plan check.
9. Electronic monitoring system for fire sprinkler shall be design build.

NOTE: TYPE IIIA BUILDING - LADDER ACCESS NOT REQUIRED

ktgy
Architecture + Planning
The Leamington Building
1814 Franklin St. Suite 400
Oakland, CA 94612
510.272.2910
ktgy.com

ANTON DEVCO
Anton DevCo
4900 Hopyard, Suite 300
Pleasanton, CA 94588

1100 EL CAMINO REAL
MILLBRAE, CA

RESIDENTIAL DESIGN REVIEW
June 15, 2020

0 20 40 80

BUILDING FIRE ACCESS DIAGRAM
RESIDENTIAL BUILDING

A-2.2.1

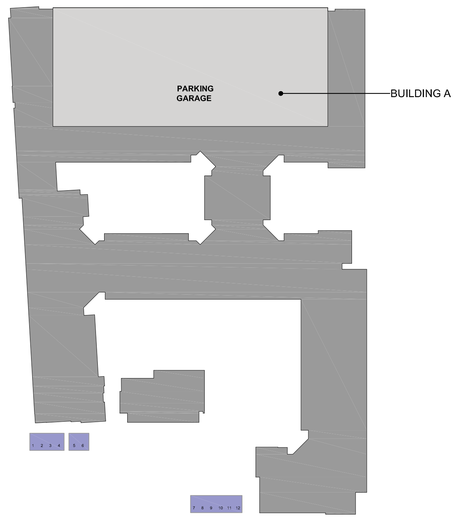

Site Parking - Level 1

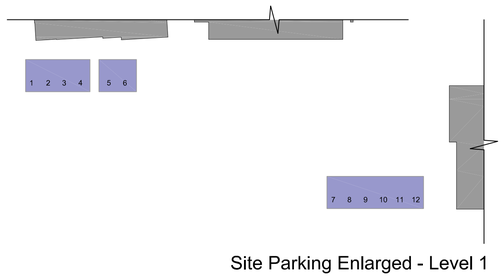

Site Parking Enlarged - Level 1

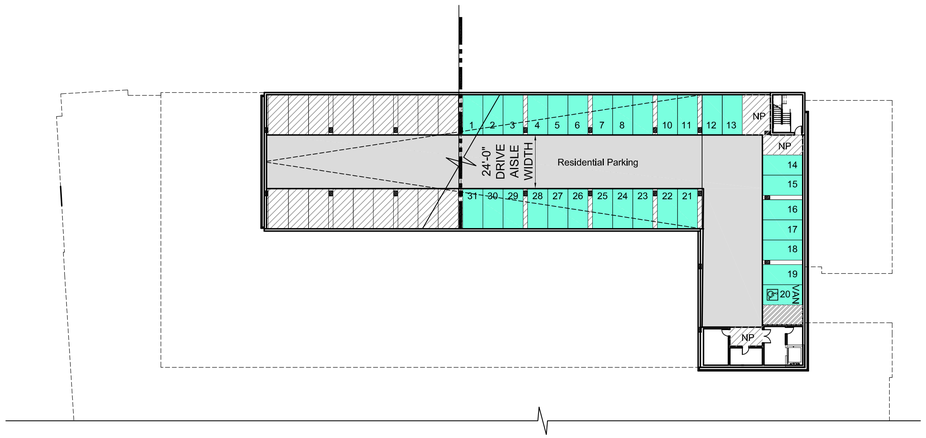

Garage Level - 6
31 Spaces
396 Spaces Total

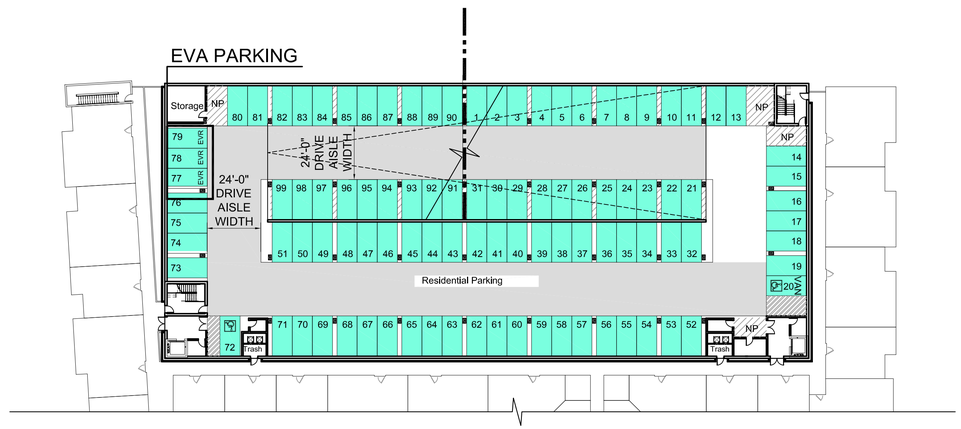

Garage Levels - 2 - 5
99 Spaces / Level

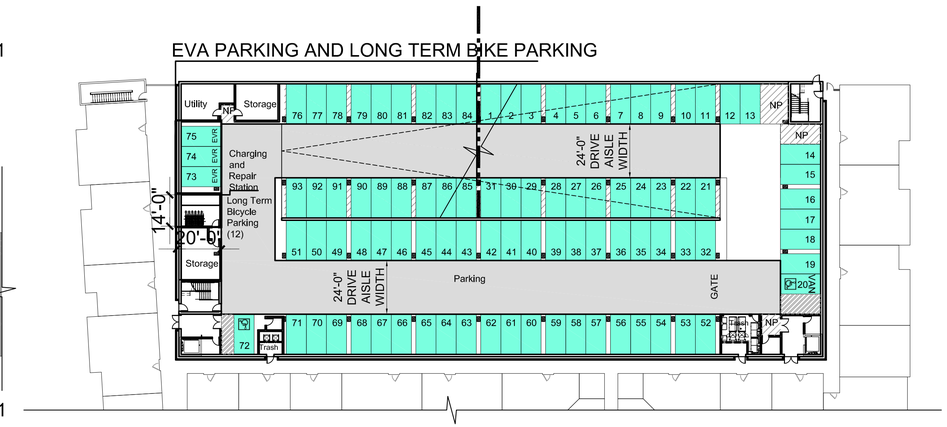

Garage Level - 1
93 Spaces

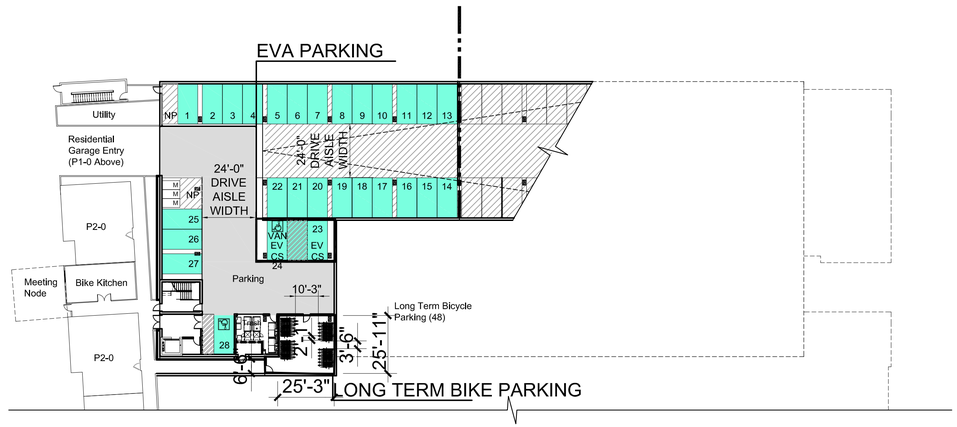

Garage Level - 0
28 Spaces

LEGEND:

- Assigned Parking (548 spaces)
- Unassigned Parking (12 spaces)
- Clear Height - for accessible van stalls no less than 8'-2"
- Electric Vehicle Chargine Space
  Space Size: 9' x 18'
- Standard Space
  Space Size: 9' x 18'
- Accessible Van Parking Space
  Space Size: 9' x 18'
  Clear Space Stripping: 9' x 18'
- Accessible Standard Parking Space
  Space Size: 9' x 18'
  Clear Space Stripping: 9' x 18'

TOTAL STALLS										
PARKING PROVIDED										
Residential										
Parking Space Designation										
Level	G0	G1	G2	G3	G4	G5	G6	On Grade		TOTAL
Assigned -Standard	25	88	94	94	94	94	30	0		519
Assigned -*Compact	0	0	0	0	0	0	0	0		0
Unassigned Standard	0	0	0	0	0	0	0	12		12
Accessible Assigned **Povided	1	1	1	1	1	1	1			7
Accessible Unassigned **Povided	0	0	0	0	0	0	0	1		1
Accessible - Van **Provided	1	1	1	1	1	1	0	0		6
**Accessible - Provided Total										**14**
**Accessible Assigned Povided	1	1	1	1	1	1	1			7
**Accessible Unassigned Povided	0	0	0	0	0	0	0	1		1
**Accessible - Van Provided	1	1	1	1	1	1	0	0		6
**Accessible - Provided Total										**14**
****Electric Vehicle	2	3	3	3	3	3	0	0		17
Total Residential										**562**

ktgy
Architecture + Planning
The Leamington Building
1814 Franklin St. Suite 400
Oakland, CA 94612
510.272.2910
ktgy.com

ANTON DEVCO
Anton DevCo
4900 Hopyard, Suite 300
Pleasanton, CA 94588

1100 EL CAMINO REAL
MILLBRAE, CA

RESIDENTIAL DESIGN REVIEW
June 15, 2020

0 25 50 100

PARKING/STRIPING DIAGRAM
RESIDENTIAL BUILDING

A-2.3.0

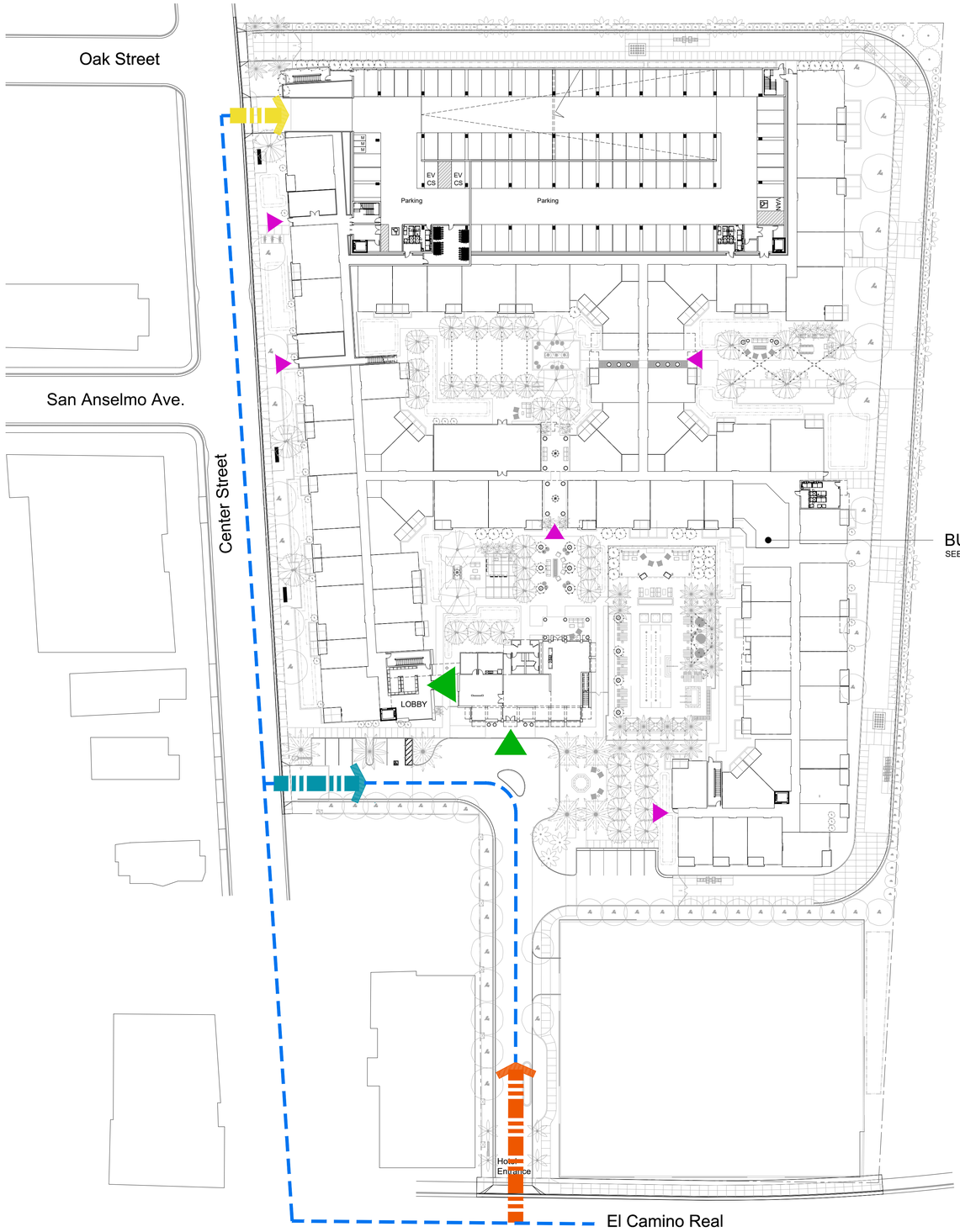

BUILDING A
SEE SHEET A3.0.1 FOR ENLARGED SITE PLAN

LEGEND

- PRIMARY VEHICULAR ENTRY
- SECONDARY VEHICULAR ENTRY
- GARAGE ENTRY
- PRIMARY PEDESTRIAN ENTRY
- SECONDARY PEDESTRIAN ENTRY
- VEHICULAR CIRCULATION

ktgy
Architecture + Planning
The Leamington Building
1814 Franklin St. Suite 400
Oakland, CA 94612
510.272.2910
ktgy.com

ANTON DEVCO
Anton DevCo
4900 Hopyard, Suite 300
Pleasanton, CA 94588

1100 EL CAMINO REAL
MILLBRAE, CA

RESIDENTIAL DESIGN REVIEW

June 15, 2020

0 10 20 40

VEHICLE & PEDESTRIAN CIRCULATION DIAGRAM

A-2.3.1

Construction Type: Type IIIA

Allowable Building Height (CBC Table 504.3)
Allowable building heights: Type IIIA R-2 = 65 feet, 4 Stories
Allowable building heights with Sprinkler Increase: Type IIIA R-2 = 85 feet, 5 Stories

Allowable Building Area (CBC Section 506.2.3)
$A_a = [A_t + (NS \times I_f)] \times S_a$
A_a = Allowable area (square feet)
A_t = Tabular allowable area factor per Table 506.2
NS=Tabular allowable area factor per Table 506.2 for a nonsprinklered building
I_f = Frontage Increase (not taken)
S_a = Number of building stories above grade plane, not to exceed 2

CBC 506.3.3 Frontage Increase:
$I_f = [F/P - 0.25] W/30 = 0$ (Frontage Increase not taken)

$A_a = [A_t + (NS \times I_f)] \times S_a$
$A_a = [24{,}000 + (24{,}000 \times 0)] \times 2$
$A_a = 48{,}000$ SF

Allowable building area = 48,000 SF per building

Fire-Resistance Rating Requirements in Type IIIA Construction

Exterior Bearing Walls:	2 Hour (CBC Table 601)
Exterior Nonbearing Walls:	1 Hour (CBC Table 602)
Fire Walls:	3 Hour (CBC Table 706.4)
Stair Enclosure:	2 Hour (CBC Section 713.4)

Building Areas

A	8,250 sf x 5 (floors) =	**±41,300** sf
B	5,400 sf x 5 (floors) =	**±27,000** sf
C	7,600 sf x 5 (floors) =	**±38,000** sf
D	8,050 sf x 5 (floors) =	**±40,300** sf
E	9,280 sf x 5 (floors) =	**±46,400** sf
F	6,260 sf x 5 (floors) =	**±31,300** sf
G	7,230 sf x 5 (floors) =	**±36,200** sf
H	7,760 sf x 5 (floors) =	**±35,285** sf
I	8,000 sf x 5 (floors) =	**±40,000** sf
J	8,480 sf x 5 (floors) =	**±42,400** sf
K	8,500 sf x 5 (floors) =	**±42,500** sf
L	4,600 sf x 2 (floors) =	**±9,200 sf**

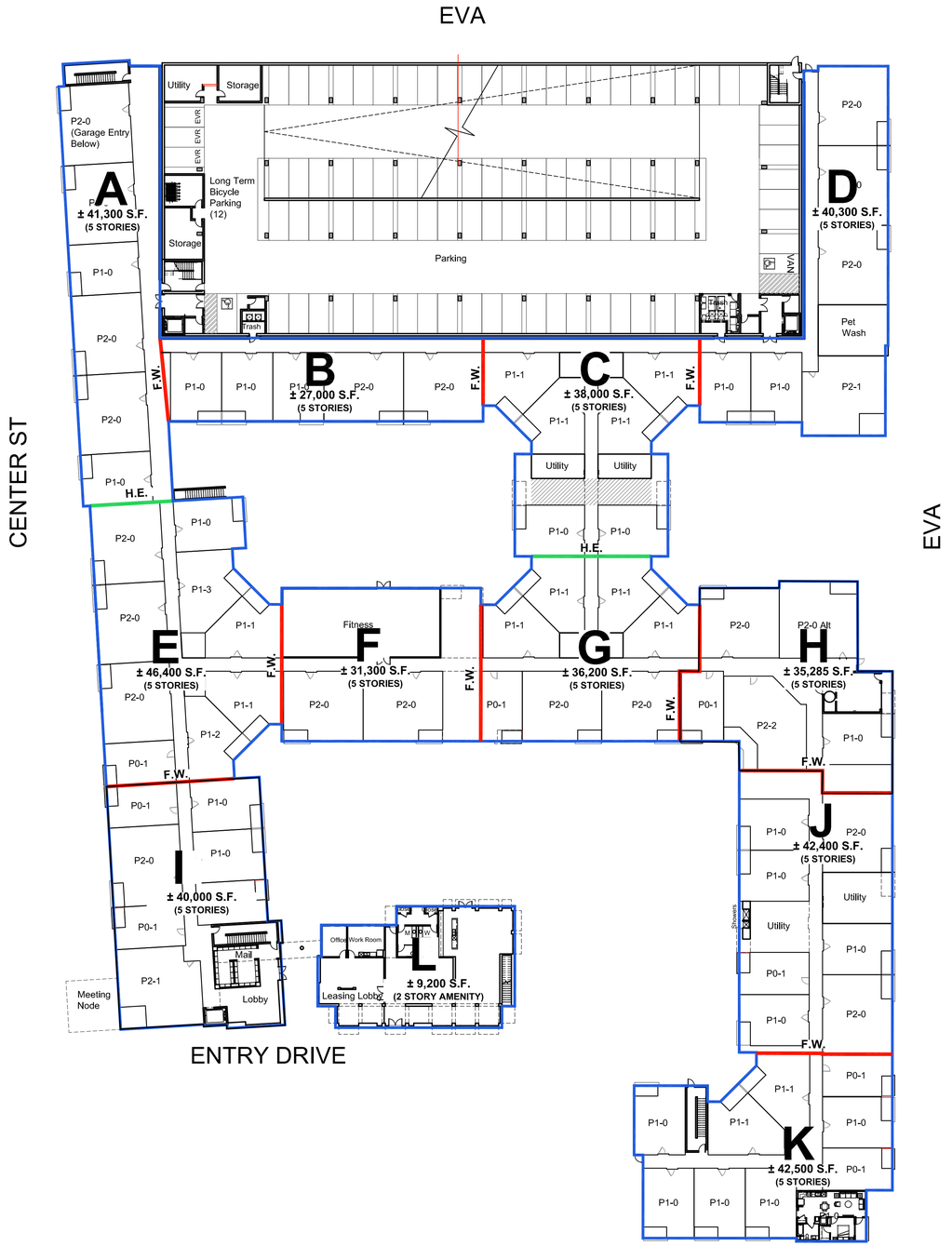

ktgy
Architecture + Planning
The Leamington Building
1814 Franklin St. Suite 400
Oakland, CA 94612
510.272.2910
ktgy.com

ANTON DEVCO
Anton DevCo
4900 Hopyard, Suite 300
Pleasanton, CA 94588

1100 EL CAMINO REAL
MILLBRAE, CA

RESIDENTIAL DESIGN REVIEW
June 15, 2020

0 15 30 60

ALLOWABLE BLDG AREAS DIAGRAM
RESIDENTIAL BUILDING

A-2.4.0

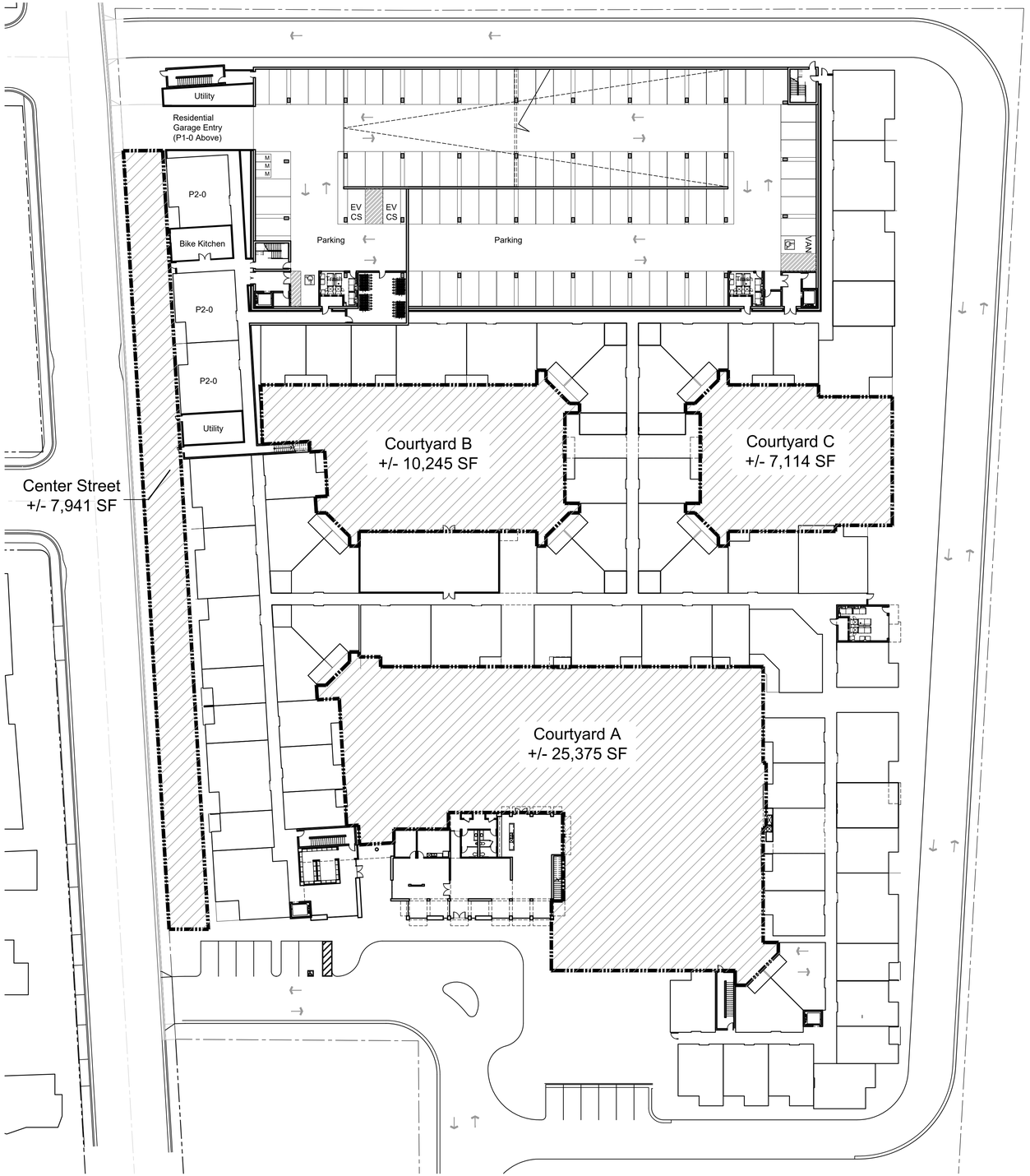

Note: Open space includes hardscape and softscape; excludes patios.

ktgy

Architecture + Planning
The Leamington Building
1814 Franklin St. Suite 400
Oakland, CA 94612
510.272.2910
ktgy.com

ANTON DEVCO
Anton DevCo
4900 Hopyard, Suite 300
Pleasanton, CA 94588

1100 EL CAMINO REAL
MILLBRAE, CA

RESIDENTIAL DESIGN REVIEW

June 15, 2020

0 15 30 60

OPEN SPACE DIAGRAM
RESIDENTIAL BUILDING

A-2.5.0

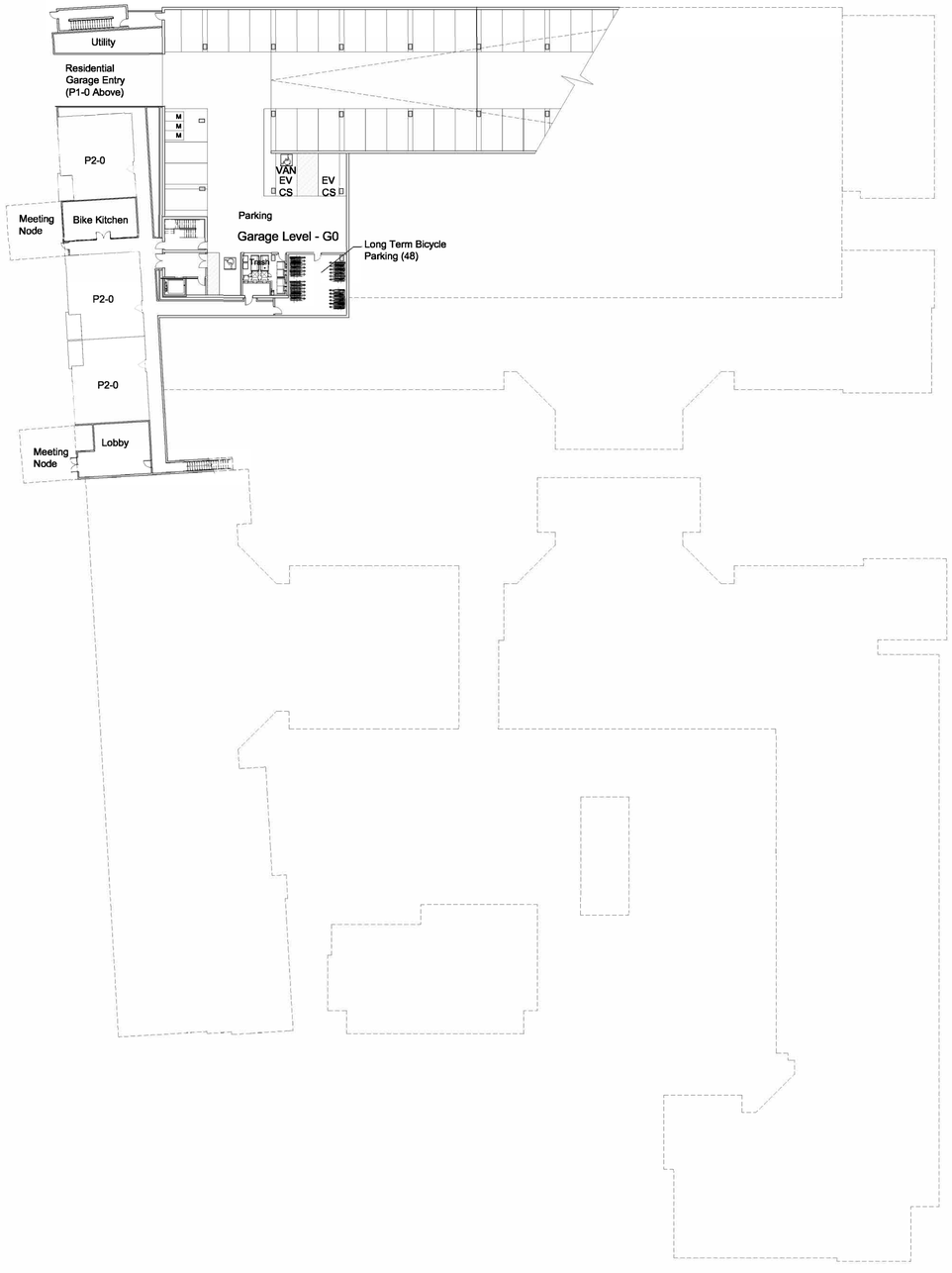

Lower Level 0

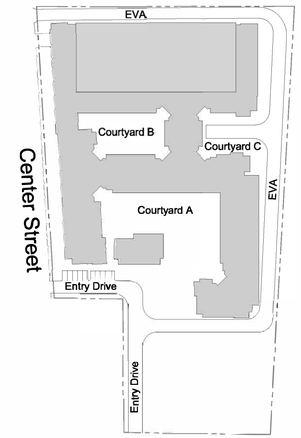

Key Map n.t.s.

ktgy
Architecture + Planning
The Leamington Building
1814 Franklin St. Suite 400
Oakland, CA 94612
510.272.2910
ktgy.com

ANTON DEVCO
Anton DevCo
4900 Hopyard, Suite 300
Pleasanton, CA 94588

1100 EL CAMINO REAL
MILLBRAE, CA

RESIDENTIAL DESIGN REVIEW

June 15, 2020

0 15 30 60

BUILDING PLANS - LEVEL 0
RESIDENTIAL BUILDING

A-3.0.0

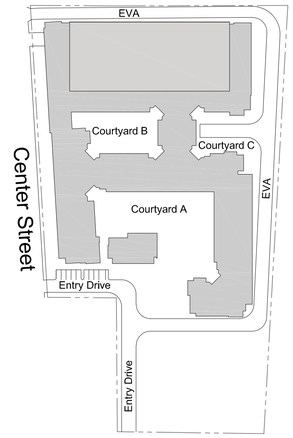

Key Map n.t.s.

Architecture + Planning
The Leamington Building
1814 Franklin St. Suite 400
Oakland, CA 94612
510.272.2910
ktgy.com

Anton DevCo
4900 Hopyard, Suite 300
Pleasanton, CA 94588

1100 EL CAMINO REAL
MILLBRAE, CA

RESIDENTIAL DESIGN REVIEW

June 15, 2020

0 15 30 60

BUILDING PLANS - LEVEL 1
RESIDENTIAL BUILDING

A-3.0.1

Level 2

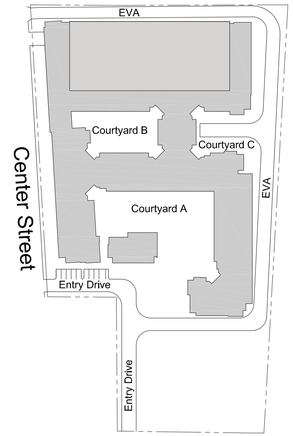

Key Map n.t.s.

ktgy

Architecture + Planning
The Leamington Building
1814 Franklin St. Suite 400
Oakland, CA 94612
510.272.2910
ktgy.com

ANTON DEV CO
Anton DevCo
4900 Hopyard, Suite 300
Pleasanton, CA 94588

1100 EL CAMINO REAL
MILLBRAE, CA

RESIDENTIAL DESIGN REVIEW

June 15, 2020

0 15 30 60

BUILDING PLANS - LEVEL 2
RESIDENTIAL BUILDING

A-3.0.2

Level 3 and 4

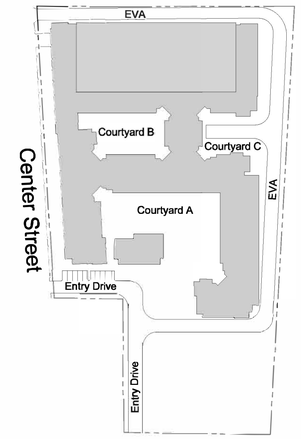

Key Map n.t.s.

ktgy

Architecture + Planning
The Leamington Building
1814 Franklin St. Suite 400
Oakland, CA 94612
510.272.2910
ktgy.com

ANTON DEVCO
Anton DevCo
4900 Hopyard, Suite 300
Pleasanton, CA 94588

1100 EL CAMINO REAL
MILLBRAE, CA

RESIDENTIAL DESIGN REVIEW

June 15, 2020

0 15 30 60

BUILDING PLANS - LEVEL 3 AND 4

A-3.0.3

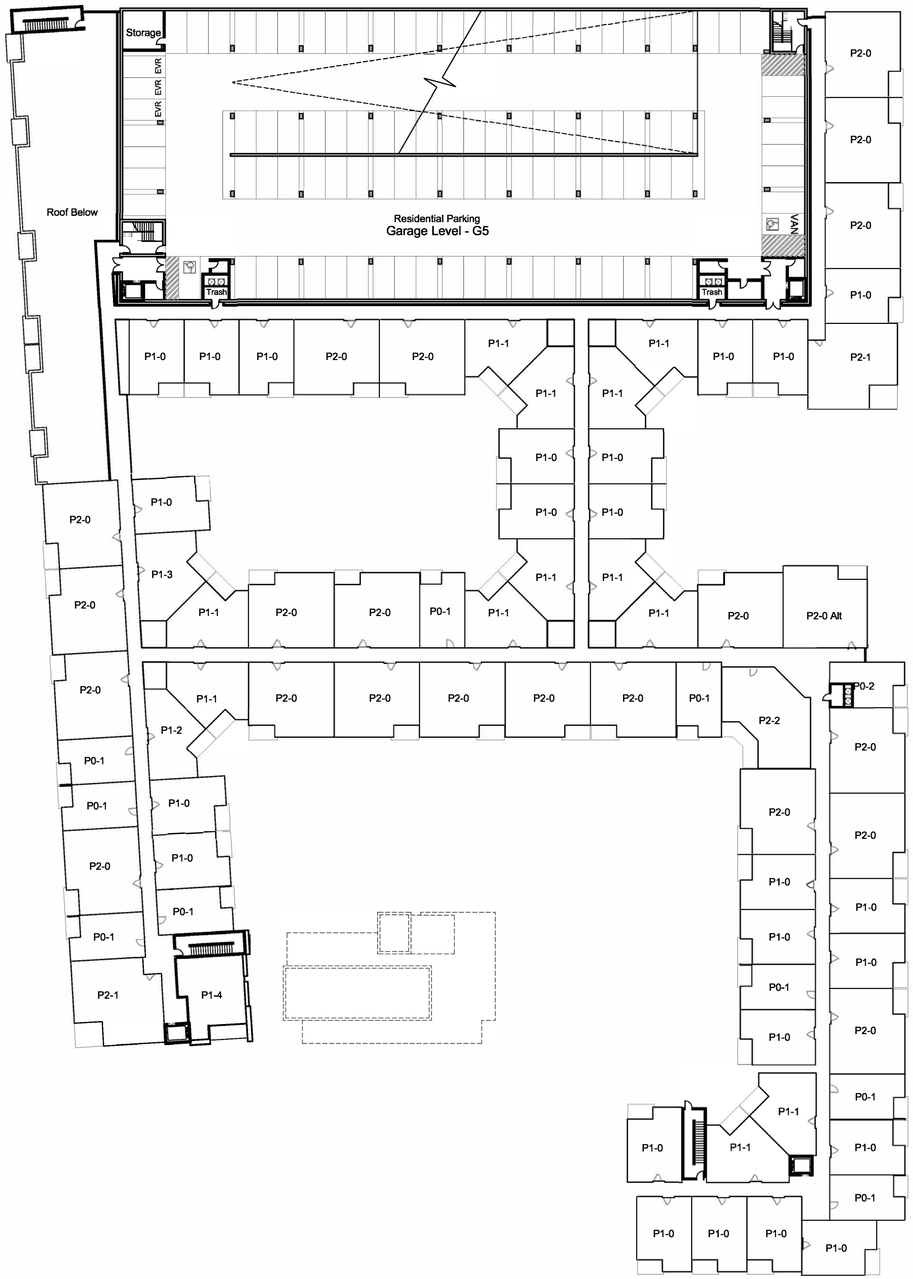

Level 5

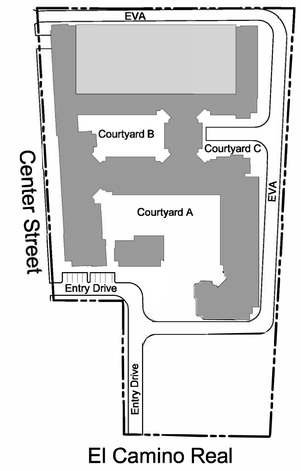

Key Map n.t.s.

ktgy

Architecture + Planning
The Leamington Building
1814 Franklin St. Suite 400
Oakland, CA 94612
510.272.2910
ktgy.com

ANTON DEVCO
Anton DevCo
4900 Hopyard, Suite 300
Pleasanton, CA 94588

1100 EL CAMINO REAL
MILLBRAE, CA

RESIDENTIAL DESIGN REVIEW

June 15, 2020

0 15 30 60

BUILDING PLANS - LEVEL 5
RESIDENTIAL BUILDING

A-3.0.5

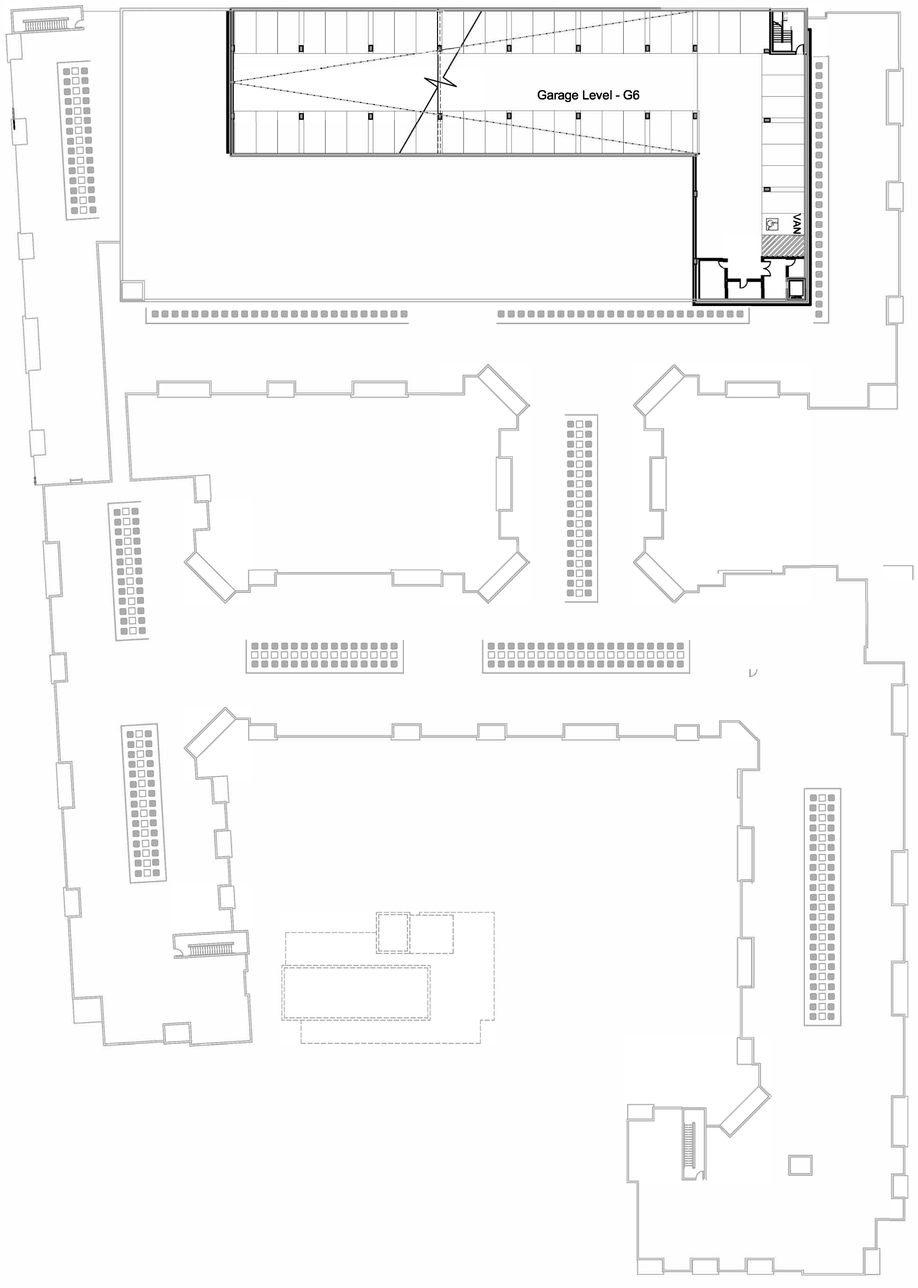

Level 6

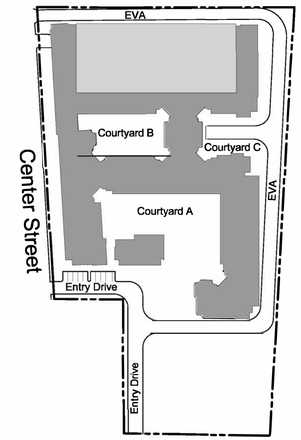

Key Map n.t.s.

ktgy
Architecture + Planning
The Leamington Building
1814 Franklin St. Suite 400
Oakland, CA 94612
510.272.2910
ktgy.com

ANTON DEVCO
Anton DevCo
4900 Hopyard, Suite 300
Pleasanton, CA 94588

1100 EL CAMINO REAL
MILLBRAE, CA

RESIDENTIAL DESIGN REVIEW

June 15, 2020

0 15 30 60

BUILDING PLANS - LEVEL 6
RESIDENTIAL BUILDING

A-3.0.6

RESIDENTIAL BUILDING A

		Level 0	AVG UNIT AREA TOTAL (LEVEL 0)	Level 1	AVG UNIT AREA TOTAL (LEVEL 1)	Level 2	AVG UNIT AREA TOTAL (LEVEL 2)	Level 3	AVG UNIT AREA TOTAL (LEVEL 3)	Level 4	AVG UNIT AREA TOTAL (LEVEL 4)	Level 5	AVG UNIT AREA TOTAL (LEVEL 5)	Level 6	AVG UNIT AREA TOTAL (LEVEL 6)	Total Units	UNIT AREA (NRSF)	DECK AREA (SF) (INC. IN UNIT AREA)	TOTAL UNIT AREA (NRSF)
UA	0bd / 1ba			9	5490	9	5490	9	5490	9	5490	9	5490	0	0	45	610	55	27,450
UM	0bd / 1ba			0	0	1	508	1	508	1	508	1	508			4	508	55	2,032
Total Studios				9		10		10		10		10				49			
UB	1bd / 1ba			23	16905	26	19110	26	19110	26	19110	24	17640	0	0	125	735	60	91,875
UC	1bd / 1ba			12	9720	12	9720	12	9720	12	9720	12	9720	0	0	60	810	60	48,600
UD	1bd / 1ba			1	775	1	775	1	775	1	775	1	775	0	0	5	775	60	3,875
UE	1bd / 1ba			1	900	1	900	1	900	1	900	1	900	0	0	5	900	60	4,500
UF	1bd / 1ba			0	0	0	0	1	990	1	990	1	990	0	0	3	990	60	2,970
Total 1 Bdrms				37		40		41		41		39				198			
UG	2bd / 2ba	3	3210	20	21400	23	24610	25	26750	25	26750	21	22470	0	0	117	1,070	60	125,190
UJ				1	1220	1	1220	1	1220	1	1220	1	1220	0	0	5	1,220	100	1,220
UH	2bd / 2ba			2	2360	2	2360	2	2360	2	2360	2	2360	0	0	10	1,180	100	11,800
UL	2bd / 2ba			1	1360	1	1360	1	1360	1	1360	1	1360	0	0	5	1,360	150	6,800
Total 2 Bdrms		3		24		27		29		29		25				137			
TOTAL		**3**	**3210**	**70**	**60130**	**77**	**66053**	**80**	**69183**	**80**	**69183**	**74**	**63433**	**0**	**0**	**384**			326,312

ACCESORY SPACES BUILDING A

		Level 0	AVG. ACC. SPACE AREA TOTAL (LEVEL 0)	Level 1	AVG. ACC. SPACE AREA TOTAL (LEVEL 1)	Level 2	AVG. ACC. SPACE AREA TOTAL (LEVEL 2)	Level 3	AVG. ACC. SPACE AREA TOTAL (LEVEL 3)	Level 4	AVG. ACC. SPACE AREA TOTAL (LEVEL 4)	Level 5	AVG. ACC. SPACE AREA TOTAL (LEVEL 5)	Level 6	AVG. ACC. SPACE AREA TOTAL (LEVEL 5)	ACC. Space Areas Avg.
AMENITY SPACES																
AF				1	1055											1055
AL				1	6431											6431
AM				1	385											385
AN						1	427									427
AO						1	2700									2700
BA		1	760													760
BB				1	315											315
BK		1	545													545
LL				1	1247											1247
CIRCULATON , LOBBIES, GARAGE																
C		1	1724													1724
CA				1	7060											7060
CB						1	6741									6741
CC								1	8630	1	8630					8630
CD												1	6118			6118
CE														1	422	422
EL				1	665											665
G		1	13956													13956
GA				1	35424	1	35424	1	35424	1	35424	1	35424			35424
GB														1	11481	11481
SHAFTS																
MA				1	120	1	120	1	120	1	120	1	120			120
MB				1	108	1	108	1	108	1	108	1	108			108
MC				4	508	4	508	4	508	4	508	4	508			127
UTILITY SPACES																
Q		1	470													470
QA		1	515													515
QB				1	424											424
QC				2	530											265
QD				2	1472											736
QF				2	180	2	180	2	180	2	180	2	180	1	90	90
QE				1	166	1	166	1	166	1	166	1	166			166
QH														1	445	445
QJ				1	609											609
STORAGE																
SA				1	365											365
SB				1	489											489
SC				1	340	1	340	1	340	1	340	1	340			340
TRASH																
TA		1	400													400
TB				1	610											610
TC						1	99	1	99	1	99	1	99			99
TD				1	208	1	208	1	208	1	208	1	208			208
TE				1	240	1	240	1	240	1	240	1	240			240
TOTAL		**7**	**18370**	**28**	**58951**	**17**	**47261**	**15**	**46023**	**15**	**46023**	**15**	**43511**		**12438**	

AREA TOTALS BY FLOOR	21580		119081		113314		115206		115206		106944		12438

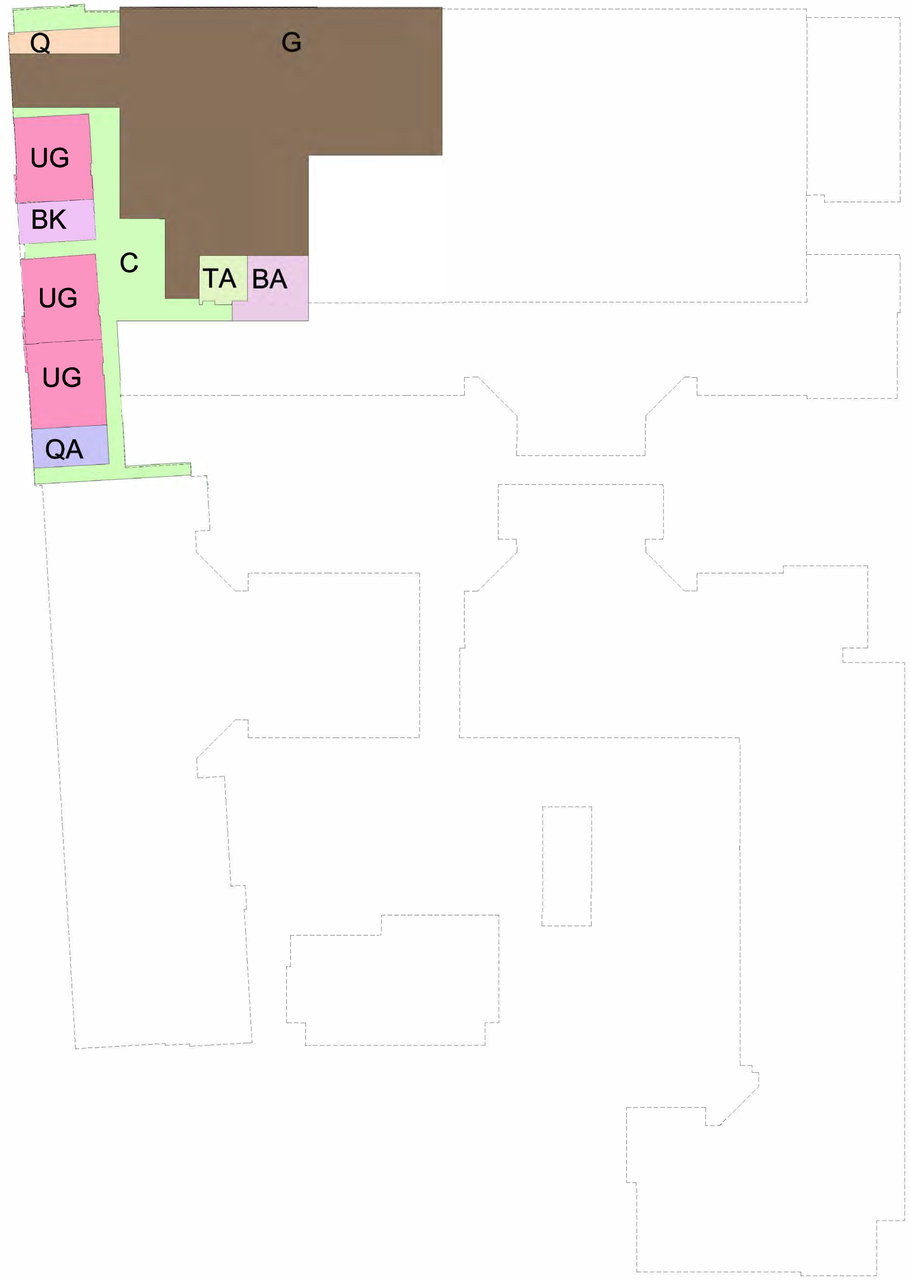

Level 0

Architecture + Planning
The Leamington Building
1814 Franklin St. Suite 400
Oakland, CA 94612
510.272.2910
ktgy.com

Anton DevCo
4900 Hopyard, Suite 300
Pleasanton, CA 94588

1100 EL CAMINO REAL
MILLBRAE, CA

RESIDENTIAL DESIGN REVIEW

June 15, 2020

0 15 30 60

FLOOR AREA KEY - LEVEL 0
RESIDENTIAL BUILDING

A-3.1.0

RESIDENTIAL BUILDING A

		Level 0	AVG UNIT AREA TOTAL (LEVEL 0)	Level 1	AVG UNIT AREA TOTAL (LEVEL 1)	Level 2	AVG UNIT AREA TOTAL (LEVEL 2)	Level 3	AVG UNIT AREA TOTAL (LEVEL 3)	Level 4	AVG UNIT AREA TOTAL (LEVEL 4)	Level 5	AVG UNIT AREA TOTAL (LEVEL 5)	Level 6	AVG UNIT AREA TOTAL (LEVEL 6)	Total Units	UNIT AREA (NRSF)	DECK AREA (SF) (INC. IN UNIT AREA)	TOTAL UNIT AREA (NRSF)
UA	0bd / 1ba			9	5490	9	5490	9	5490	9	5490	9	5490	0	0	45	610	55	27,450
UM	0bd / 1ba			0	0	1	508	1	508	1	508	1	508			4	508	55	2,032
Total Studios				9		10		10		10		10				49			
UB	1bd / 1ba			23	16905	26	19110	26	19110	26	19110	24	17640	0	0	125	735	60	91,875
UC	1bd / 1ba			12	9720	12	9720	12	9720	12	9720	12	9720	0	0	60	810	60	48,600
UD	1bd / 1ba			1	775	1	775	1	775	1	775	1	775	0	0	5	775	60	3,875
UE	1bd / 1ba			1	900	1	900	1	900	1	900	1	900	0	0	5	900	60	4,500
UF	1bd / 1ba			0	0	0	0	1	990	1	990	1	990	0	0	3	990	60	2,970
Total 1 Bdrms				37		40		41		41		39				198			
UG	2bd / 2ba	3	3210	20	21400	23	24610	25	26750	25	26750	21	22470	0	0	117	1,070	60	125,190
UJ	2bd / 2ba			1	1220	1	1220	1	1220	1	1220	1	1220	0	0	5	1,220	100	6,100
UH	2bd / 2ba			2	2360	2	2360	2	2360	2	2360	2	2360	0	0	10	1,180	100	11,800
UL	2bd / 2ba			1	1360	1	1360	1	1360	1	1360	1	1360	0	0	5	1,360	150	6,800
Total 2 Bdrms		3		24		27		29		29		25				137			
TOTAL		**3**	**3210**	**70**	**60130**	**77**	**66053**	**80**	**69183**	**80**	**69183**	**74**	**63433**	**0**	**0**	**384**			331,192

ACCESORY SPACES BUILDING A

		Level 0	AVG. ACC. SPACE AREA TOTAL (LEVEL 0)	Level 1	AVG. ACC. SPACE AREA TOTAL (LEVEL 1)	Level 2	AVG. ACC. SPACE AREA TOTAL (LEVEL 2)	Level 3	AVG. ACC. SPACE AREA TOTAL (LEVEL 3)	Level 4	AVG. ACC. SPACE AREA TOTAL (LEVEL 4)	Level 5	AVG. ACC. SPACE AREA TOTAL (LEVEL 5)	Level 6	AVG. ACC. SPACE AREA TOTAL (LEVEL 5)	ACC. Space Areas Avg.
AMENITY SPACES																
AF				1	1055											1055
AL				1	6431											6431
AM				1	385											385
AN						1	427									427
A0						1	2700									2700
BA		1	760													760
BB				1	315											315
BK		1	545													545
LL				1	1247											1247
CIRCULATON , LOBBIES, GARAGE																
C		1	1724													1724
CA				1	7060											7060
CB						1	6741									6741
CC								1	8630	1	8630					8630
CD												1	6118			6118
CE														1	422	422
EL				1	665											665
G		1	13956													13956
GA				1	35424	1	35424	1	35424	1	35424	1	35424			35424
GB														1	11481	11481
SHAFTS																
MA				1	120	1	120	1	120	1	120	1	120			120
MB				1	108	1	108	1	108	1	108	1	108			108
MC				4	508	4	508	4	508	4	508	4	508			127
UTILITYSPACES																
Q		1	470													470
QA		1	515													515
QB				1	424											424
QC				2	530											265
QD				2	1472											736
QF				2	180	2	180	2	180	2	180	2	180	1	90	90
QE				1	166	1	166	1	166	1	166	1	166			166
QH														1	445	445
QJ				1	609											609
STORAGE																
SA				1	365											365
SB				1	489											489
SC				1	340	1	340	1	340	1	340	1	340			340
TRASH																
TA		1	400													400
TB				1	610											610
TC						1	99	1	99	1	99	1	99			99
TD				1	208	1	208	1	208	1	208	1	208			208
TE				1	240	1	240	1	240	1	240	1	240			240
TOTAL		**7**	**18370**	**28**	**58951**	**17**	**47261**	**15**	**46023**	**15**	**46023**	**15**	**43511**		**12438**	

AREA TOTALS BY FLOOR													
	21580		119085		113314		115206		115206		106944		12438

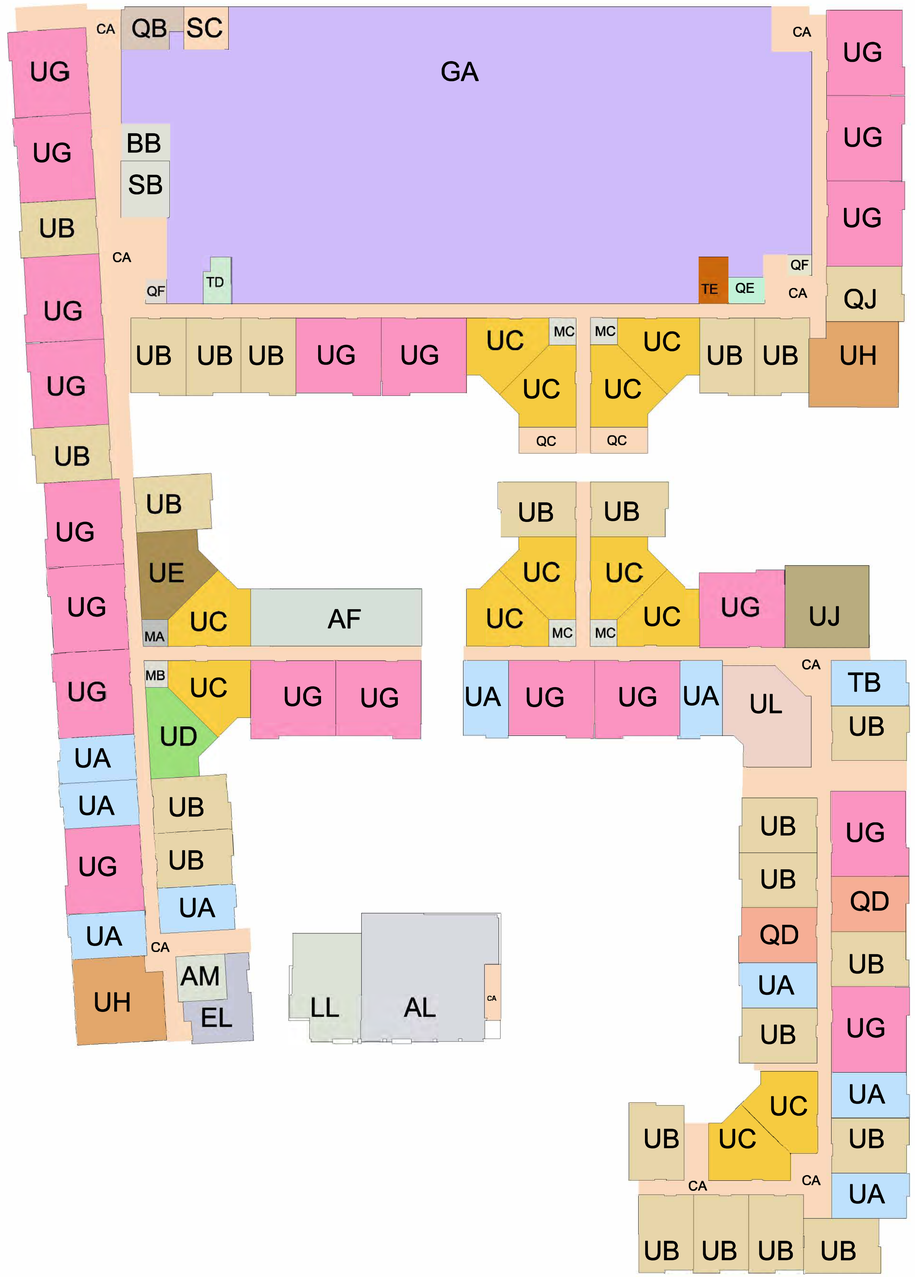

Level 1

Architecture + Planning
The Leamington Building
1814 Franklin St. Suite 400
Oakland, CA 94612
510.272.2910
ktgy.com

Anton DevCo
4900 Hopyard, Suite 300
Pleasanton, CA 94588

1100 EL CAMINO REAL
MILLBRAE, CA

RESIDENTIAL DESIGN REVIEW

June 15, 2020

0 15 30 60

FLOOR AREA KEY - LEVEL 1
RESIDENTAIL BUILDING

A-3.1.1

RESIDENTIAL BUILDING A

		Level 0	AVG UNIT AREA TOTAL (LEVEL 0)	Level 1	AVG UNIT AREA TOTAL (LEVEL 1)	Level 2	AVG UNIT AREA TOTAL (LEVEL 2)	Level 3	AVG UNIT AREA TOTAL (LEVEL 3)	Level 4	AVG UNIT AREA TOTAL (LEVEL 4)	Level 5	AVG UNIT AREA TOTAL (LEVEL 5)	Level 6	AVG UNIT AREA TOTAL (LEVEL 6)	Total Units	UNIT AREA (NRSF)	DECK AREA (SF) (INC. IN UNIT AREA)	TOTAL UNIT AREA (NRSF)
UA	0bd / 1ba			9	5490	9	5490	9	5490	9	5490	9	5490	0	0	45	610	55	27,450
UM	0bd / 1ba			0	0	1	508	1	508	1	508	1	508			4	508	55	2,032
Total Studios				9		10		10		10		10				49			
UB	1bd / 1ba			23	16905	26	19110	26	19110	26	19110	24	17640	0	0	125	735	60	91,875
UC	1bd / 1ba			12	9720	12	9720	12	9720	12	9720	12	9720	0	0	60	810	60	48,600
UD	1bd / 1ba			1	775	1	775	1	775	1	775	1	775	0	0	5	775	60	3,875
UE	1bd / 1ba			1	900	1	900	1	900	1	900	1	900	0	0	5	900	60	4,500
UF	1bd / 1ba			0	0	0	0	1	990	1	990	1	990	0	0	3	990	60	2,970
Total 1 Bdrms				37		40		41		41		39				198			
UG	2bd / 2ba	3	3210	20	21400	23	24610	25	26750	25	26750	21	22470	0	0	117	1,070	60	125,190
UJ				1	1220	1	1220	1	1220	1	1220	1	1220	0	0	5	1,220	100	1,220
UH	2bd / 2ba			2	2360	2	2360	2	2360	2	2360	2	2360	0	0	10	1,180	100	11,800
UL	2bd / 2ba			1	1360	1	1360	1	1360	1	1360	1	1360	0	0	5	1,360	150	6,800
Total 2 Bdrms		3		24		27		29		29		25				137			
TOTAL		3	3210	70	60130	77	66053	80	69183	80	69183	74	63433	0	0	384			326,312

ACCESORY SPACES BUILDING A

		Level 0	AVG. ACC. SPACE AREA TOTAL (LEVEL 0)	Level 1	AVG. ACC. SPACE AREA TOTAL (LEVEL 1)	Level 2	AVG. ACC. SPACE AREA TOTAL (LEVEL 2)	Level 3	AVG. ACC. SPACE AREA TOTAL (LEVEL 3)	Level 4	AVG. ACC. SPACE AREA TOTAL (LEVEL 4)	Level 5	AVG. ACC. SPACE AREA TOTAL (LEVEL 5)	Level 6	AVG. ACC. SPACE AREA TOTAL (LEVEL 5)	ACC. Space Areas Avg.
AMENITY SPACES																
AF				1	1055											1055
AL				1	6431											6431
AM				1	385											385
AN						1	427									427
AO						1	2700									2700
BA		1	760													760
BB				1	315											315
BK		1	545													545
LL				1	1247											1247
CIRCULATON , LOBBIES, GARAGE																
C		1	1724													1724
CA				1	7060											7060
CB						1	6741									6741
CC								1	8630	1	8630					8630
CD												1	6118			6118
CE														1	422	422
EL				1	665											665
G		1	13956													13956
GA				1	35424	1	35424	1	35424	1	35424	1	35424			35424
GB														1	11481	11481
SHAFTS																
MA				1	120	1	120	1	120	1	120	1	120			120
MB				1	108	1	108	1	108	1	108	1	108			108
MC				4	508	4	508	4	508	4	508	4	508			127
UTILITY SPACES																
Q		1	470													470
QA		1	515													515
QB				1	424											424
QC				2	530											265
QD				2	1472											736
QF				2	180	2	180	2	180	2	180	2	180	1	90	90
QE				1	166	1	166	1	166	1	166	1	166			166
QH														1	445	445
QJ				1	609											609
STORAGE																
SA				1	365											365
SB				1	489											489
SC				1	340	1	340	1	340	1	340	1	340			340
TRASH																
TA		1	400													400
TB				1	610											610
TC						1	99	1	99	1	99	1	99			99
TD				1	208	1	208	1	208	1	208	1	208			208
TE				1	240	1	240	1	240	1	240	1	240			240
TOTAL		7	18370	28	58951	17	47261	15	46023	15	46023	15	43511		12438	

AREA TOTALS BY FLOOR		21580		119081		113314		115206		115206		106944		12438	

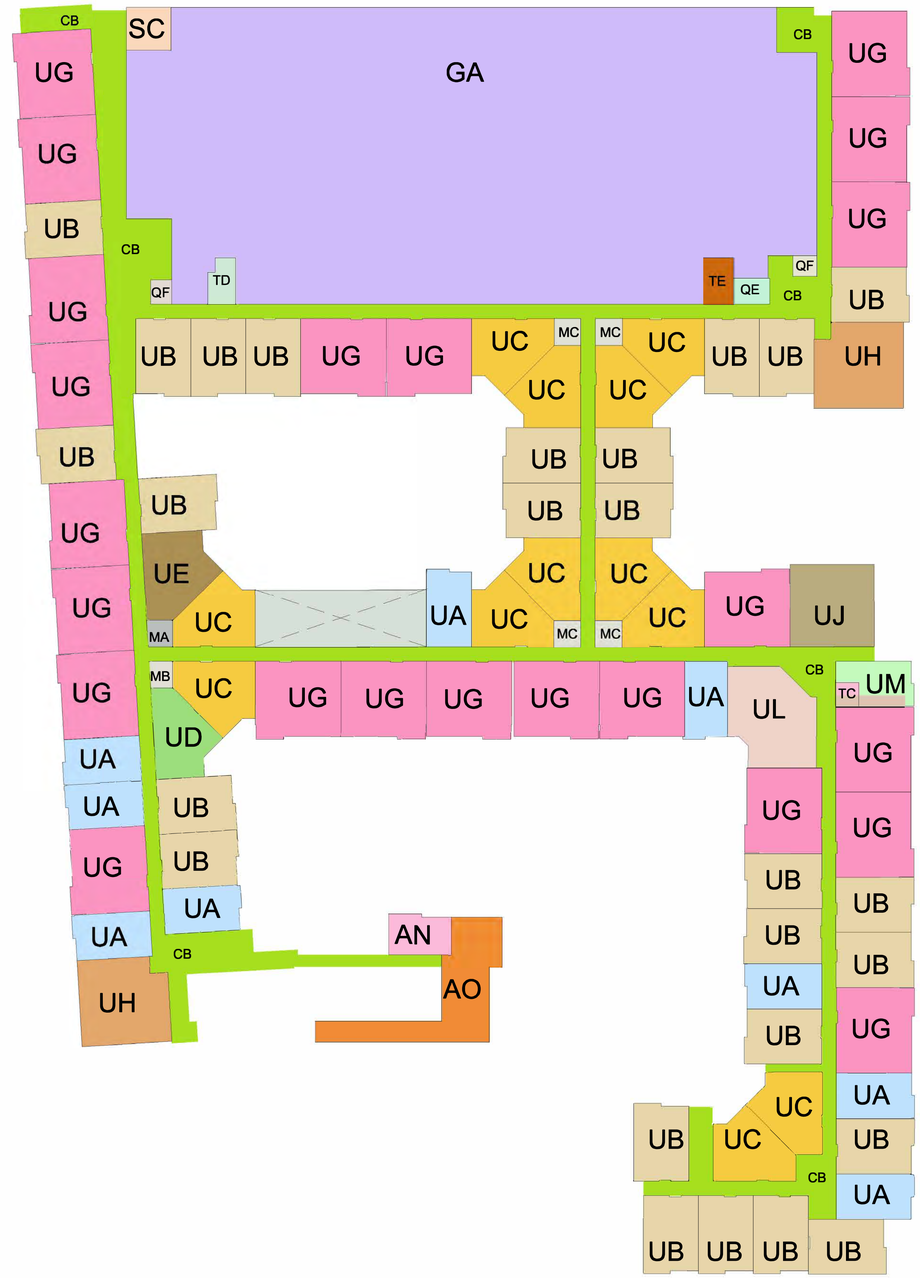

Level 2

Architecture + Planning
The Leamington Building
1814 Franklin St. Suite 400
Oakland, CA 94612
510.272.2910
ktgy.com

Anton DevCo
4900 Hopyard, Suite 300
Pleasanton, CA 94588

1100 EL CAMINO REAL
MILLBRAE, CA

RESIDENTIAL DESIGN REVIEW

June 15, 2020

0 15 30 60

FLOOR AREA KEY - LEVEL 2
RESIDENTIAL BUILDING

A-3.1.2

RESIDENTIAL BUILDING A

		Level 0	AVG UNIT AREA TOTAL (LEVEL 0)	Level 1	AVG UNIT AREA TOTAL (LEVEL 1)	Level 2	AVG UNIT AREA TOTAL (LEVEL 2)	Level 3	AVG UNIT AREA TOTAL (LEVEL 3)	Level 4	AVG UNIT AREA TOTAL (LEVEL 4)	Level 5	AVG UNIT AREA TOTAL (LEVEL 5)	Level 6	AVG UNIT AREA TOTAL (LEVEL 6)	Total Units	UNIT AREA (NRSF)	DECK AREA (SF) (INC. IN UNIT AREA)	TOTAL UNIT AREA (NRSF)
UA	0bd / 1ba			9	5490	9	5490	9	5490	9	5490	9	5490	0	0	45	610	55	27,450
UM	0bd / 1ba			0	0	1	508	1	508	1	508	1	508			4	508	55	2,032
Total Studios				9		10		10		10		10				49			
UB	1bd / 1ba			23	16905	26	19110	26	19110	26	19110	24	17640	0	0	125	735	60	91,875
UC	1bd / 1ba			12	9720	12	9720	12	9720	12	9720	12	9720	0	0	60	810	60	48,600
UD	1bd / 1ba			1	775	1	775	1	775	1	775	1	775	0	0	5	775	60	3,875
UE	1bd / 1ba			1	900	1	900	1	900	1	900	1	900	0	0	5	900	60	4,500
UF	1bd / 1ba			0	0	0	0	1	990	1	990	1	990	0	0	3	990	60	2,970
Total 1 Bdrms				37		40		41		41		39				198			
UG	2bd / 2ba	3	3210	20	21400	23	24610	25	26750	25	26750	21	22470	0	0	117	1,070	60	125,190
UJ				1	1220	1	1220	1	1220	1	1220	1	1220	0	0	5	1,220	100	1,220
UH	2bd / 2ba			2	2360	2	2360	2	2360	2	2360	2	2360	0	0	10	1,180	100	11,800
UL	2bd / 2ba			1	1360	1	1360	1	1360	1	1360	1	1360	0	0	5	1,360	150	6,800
Total 2 Bdrms		3		24		27		29		29		25				137			
TOTAL		3	3210	70	60130	77	66053	80	69183	80	69183	74	63433	0	0	384			326,312

ACCESORY SPACES BUILDING A

		Level 0	AVG. ACC. SPACE AREA TOTAL (LEVEL 0)	Level 1	AVG. ACC. SPACE AREA TOTAL (LEVEL 1)	Level 2	AVG. ACC. SPACE AREA TOTAL (LEVEL 2)	Level 3	AVG. ACC. SPACE AREA TOTAL (LEVEL 3)	Level 4	AVG. ACC. SPACE AREA TOTAL (LEVEL 4)	Level 5	AVG. ACC. SPACE AREA TOTAL (LEVEL 5)	Level 6	AVG. ACC. SPACE AREA TOTAL (LEVEL 5)	ACC. Space Areas Avg.
AMENITY SPACES																
AF				1	1055											1055
AL				1	6431											6431
AM				1	385											385
AN						1	427									427
AO						1	2700									2700
BA		1	760													760
BB				1	315											315
BK		1	545													545
LL				1	1247											1247
CIRCULATON , LOBBIES, GARAGE																
C		1	1724													1724
CA				1	7060											7060
CB						1	6741									6741
CC								1	8630	1	8630					8630
CD												1	6118			6118
CE														1	422	422
EL				1	665											665
G		1	13956													13956
GA				1	35424	1	35424	1	35424	1	35424	1	35424			35424
GB														1	11481	11481
SHAFTS																
MA				1	120	1	120	1	120	1	120	1	120			120
MB				1	108	1	108	1	108	1	108	1	108			108
MC				4	508	4	508	4	508	4	508	4	508			127
UTILITY SPACES																
Q		1	470													470
QA		1	515													515
QB				1	424											424
QC				2	530											265
QD				2	1472											736
QF				2	180	2	180	2	180	2	180	2	180	1	90	90
QE				1	166	1	166	1	166	1	166	1	166			166
QH														1	445	445
QJ				1	609											609
STORAGE																
SA				1	365											365
SB				1	489											489
SC				1	340	1	340	1	340	1	340	1	340			340
TRASH																
TA		1	400													400
TB				1	610											610
TC						1	99	1	99	1	99	1	99			99
TD				1	208	1	208	1	208	1	208	1	208			208
TE				1	240	1	240	1	240	1	240	1	240			240
TOTAL		7	18370	28	58951	17	47261	15	46023	15	46023	15	43511		12438	
AREA TOTALS BY FLOOR			21580		119081		113314		115206		115206		106944		12438	

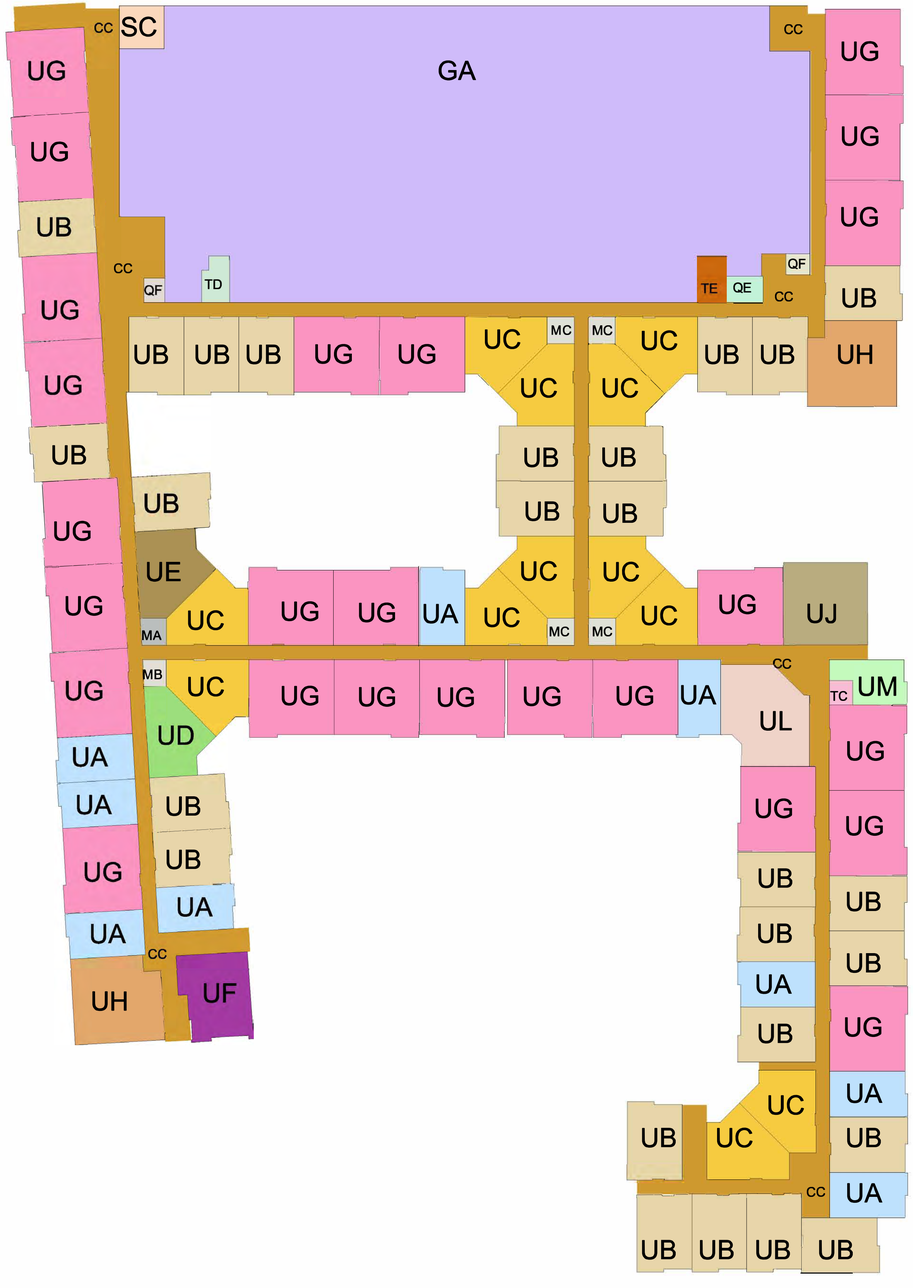

Level 3

ktgy

Architecture + Planning
The Leamington Building
1814 Franklin St. Suite 400
Oakland, CA 94612
510.272.2910
ktgy.com

ANTON DEVCO
Anton DevCo
4900 Hopyard, Suite 300
Pleasanton, CA 94588

1100 EL CAMINO REAL
MILLBRAE, CA

RESIDENTIAL DESIGN REVIEW

June 15, 2020

0 15 30 60

FLOOR AREA KEY - LEVEL 3
RESIDENTIAL BUILDING

A-3.1.3

RESIDENTIAL BUILDING A

		Level 0	AVG UNIT AREA TOTAL (LEVEL 0)	Level 1	AVG UNIT AREA TOTAL (LEVEL 1)	Level 2	AVG UNIT AREA TOTAL (LEVEL 2)	Level 3	AVG UNIT AREA TOTAL (LEVEL 3)	Level 4	AVG UNIT AREA TOTAL (LEVEL 4)	Level 5	AVG UNIT AREA TOTAL (LEVEL 5)	Level 6	AVG UNIT AREA TOTAL (LEVEL 6)	Total Units	UNIT AREA (NRSF)	DECK AREA (SF) (INC. IN UNIT AREA)	TOTAL UNIT AREA (NRSF)
UA	0bd / 1ba			9	5490	9	5490	9	5490	9	5490	9	5490	0	0	45	610	55	27,450
UM	0bd / 1ba			0	0	1	508	1	508	1	508	1	508			4	508	55	2,032
Total Studios				9		10		10		10		10				49			
UB	1bd / 1ba			23	16905	26	19110	26	19110	26	19110	24	17640	0	0	125	735	60	91,875
UC	1bd / 1ba			12	9720	12	9720	12	9720	12	9720	12	9720	0	0	60	810	60	48,600
UD	1bd / 1ba			1	775	1	775	1	775	1	775	1	775	0	0	5	775	60	3,875
UE	1bd / 1ba			1	900	1	900	1	900	1	900	1	900	0	0	5	900	60	4,500
UF	1bd / 1ba			0	0	0	0	1	990	1	990	1	990	0	0	3	990	60	2,970
Total 1 Bdrms				37		40		41		41		39				198			
UG	2bd / 2ba	3	3210	20	21400	23	24610	25	26750	25	26750	21	22470	0	0	117	1,070	60	125,190
UJ				1	1220	1	1220	1	1220	1	1220	1	1220	0	0	5	1,220	100	1,220
UH	2bd / 2ba			2	2360	2	2360	2	2360	2	2360	2	2360	0	0	10	1,180	100	11,800
UL	2bd / 2ba			1	1360	1	1360	1	1360	1	1360	1	1360	0	0	5	1,360	150	6,800
Total 2 Bdrms		3		24		27		29		29		25				137			
TOTAL		3	3210	70	60130	77	66053	80	69183	80	69183	74	63433	0	0	384			326,312

ACCESORY SPACES BUILDING A

		Level 0	AVG. ACC. SPACE AREA TOTAL (LEVEL 0)	Level 1	AVG. ACC. SPACE AREA TOTAL (LEVEL 1)	Level 2	AVG. ACC. SPACE AREA TOTAL (LEVEL 2)	Level 3	AVG. ACC. SPACE AREA TOTAL (LEVEL 3)	Level 4	AVG. ACC. SPACE AREA TOTAL (LEVEL 4)	Level 5	AVG. ACC. SPACE AREA TOTAL (LEVEL 5)	Level 6	AVG. ACC. SPACE AREA TOTAL (LEVEL 5)	ACC. Space Areas Avg.
AMENITY SPACES																
AF				1	1055											1055
AL				1	6431											6431
AM				1	385											385
AN						1	427									427
AO						1	2700									2700
BA		1	760													760
BB				1	315											315
BK		1	545													545
LL				1	1247											1247
CIRCULATON , LOBBIES, GARAGE																
C		1	1724													1724
CA				1	7060											7060
CB						1	6741									6741
CC								1	8630	1	8630					8630
CD												1	6118			6118
CE														1	422	422
EL				1	665											665
G		1	13956													13956
GA				1	35424	1	35424	1	35424	1	35424	1	35424			35424
GB														1	11481	11481
SHAFTS																
MA				1	120	1	120	1	120	1	120	1	120			120
MB				1	108	1	108	1	108	1	108	1	108			108
MC				4	508	4	508	4	508	4	508	4	508			127
UTILITY SPACES																
Q		1	470													470
QA		1	515													515
QB				1	424											424
QC				2	530											265
QD				2	1472											736
QF				2	180	2	180	2	180	2	180	2	180	1	90	90
QE				1	166	1	166	1	166	1	166	1	166			166
QH														1	445	445
QJ				1	609											609
STORAGE																
SA				1	365											365
SB				1	489											489
SC				1	340	1	340	1	340	1	340	1	340			340
TRASH																
TA		1	400													400
TB				1	610											610
TC						1	99	1	99	1	99	1	99			99
TD				1	208	1	208	1	208	1	208	1	208			208
TE				1	240	1	240	1	240	1	240	1	240			240
TOTAL		7	18370	28	58951	17	47261	15	46023	15	46023	15	43511		12438	

AREA TOTALS BY FLOOR	21580	119081	113314	115206	115206	106944	12438

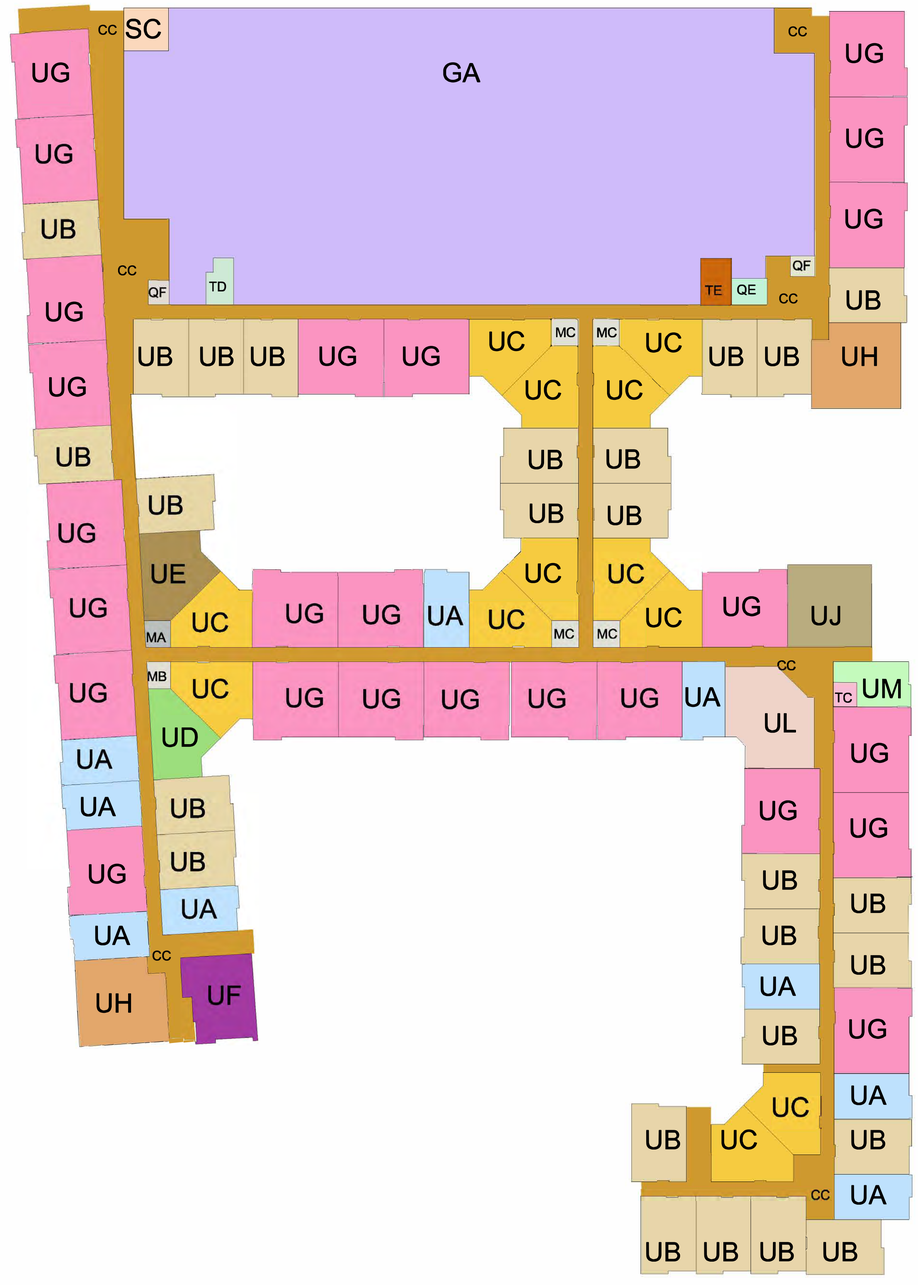

Level 4

ktgy

Architecture + Planning
The Leamington Building
1814 Franklin St. Suite 400
Oakland, CA 94612
510.272.2910
ktgy.com

ANTON DEVCO

Anton DevCo
4900 Hopyard, Suite 300
Pleasanton, CA 94588

1100 EL CAMINO REAL
MILLBRAE, CA

RESIDENTIAL DESIGN REVIEW

June 15, 2020

0 15 30 60

FLOOR AREA KEY - LEVEL 4
RESIDENTIAL BUILDING

A-3.1.4

RESIDENTIAL BUILDING A

		Level 0	AVG UNIT AREA TOTAL (LEVEL 0)	Level 1	AVG UNIT AREA TOTAL (LEVEL 1)	Level 2	AVG UNIT AREA TOTAL (LEVEL 2)	Level 3	AVG UNIT AREA TOTAL (LEVEL 3)	Level 4	AVG UNIT AREA TOTAL (LEVEL 4)	Level 5	AVG UNIT AREA TOTAL (LEVEL 5)	Level 6	AVG UNIT AREA TOTAL (LEVEL 6)	Total Units	UNIT AREA (NRSF)	DECK AREA (SF) (INC. IN UNIT AREA)	TOTAL UNIT AREA (NRSF)
UA	0bd / 1ba			9	5490	9	5490	9	5490	9	5490	9	5490	0	0	45	610	55	27,450
UM	0bd / 1ba			0	0	1	508	1	508	1	508	1	508			4	508	55	2,032
Total Studios				9		10		10		10		10				49			
UB	1bd / 1ba			23	16905	26	19110	26	19110	26	19110	24	17640	0	0	125	735	60	91,875
UC	1bd / 1ba			12	9720	12	9720	12	9720	12	9720	12	9720	0	0	60	810	60	48,600
UD	1bd / 1ba			1	775	1	775	1	775	1	775	1	775	0	0	5	775	60	3,875
UE	1bd / 1ba			1	900	1	900	1	900	1	900	1	900	0	0	5	900	60	4,500
UF	1bd / 1ba			0	0	0	0	1	990	1	990	1	990	0	0	3	990	60	2,970
Total 1 Bdrms				37		40		41		41		39				198			
UG	2bd / 2ba	3	3210	20	21400	23	24610	25	26750	25	26750	21	22470	0	0	117	1,070	60	125,190
UJ				1	1220	1	1220	1	1220	1	1220	1	1220	0	0	5	1,220	100	1,220
UH	2bd / 2ba			2	2360	2	2360	2	2360	2	2360	2	2360	0	0	10	1,180	100	11,800
UL	2bd / 2ba			1	1360	1	1360	1	1360	1	1360	1	1360	0	0	5	1,360	150	6,800
Total 2 Bdrms		3		24		27		29		29		25				137			
TOTAL		3	3210	70	60130	77	66053	80	69183	80	69183	74	63433	0	0	384			326,312

ACCESORY SPACES BUILDING A

		Level 0	AVG. ACC. SPACE AREA TOTAL (LEVEL 0)	Level 1	AVG. ACC. SPACE AREA TOTAL (LEVEL 1)	Level 2	AVG. ACC. SPACE AREA TOTAL (LEVEL 2)	Level 3	AVG. ACC. SPACE AREA TOTAL (LEVEL 3)	Level 4	AVG. ACC. SPACE AREA TOTAL (LEVEL 4)	Level 5	AVG. ACC. SPACE AREA TOTAL (LEVEL 5)	Level 6	AVG. ACC. SPACE AREA TOTAL (LEVEL 5)	ACC. Space Areas Avg.
AMENITY SPACES																
AF				1	1055											1055
AL				1	6431											6431
AM				1	385											385
AN						1	427									427
AO						1	2700									2700
BA		1	760													760
BB				1	315											315
BK		1	545													545
LL				1	1247											1247
CIRCULATON , LOBBIES, GARAGE																
C		1	1724													1724
CA				1	7060											7060
CB						1	6741									6741
CC								1	8630	1	8630					8630
CD												1	6118			6118
CE														1	422	422
EL				1	665											665
G		1	13956													13956
GA				1	35424	1	35424	1	35424	1	35424	1	35424			35424
GB														1	11481	11481
SHAFTS																
MA				1	120	1	120	1	120	1	120	1	120			120
MB				1	108	1	108	1	108	1	108	1	108			108
MC				4	508	4	508	4	508	4	508	4	508			127
UTILITY SPACES																
Q		1	470													470
QA		1	515													515
QB				1	424											424
QC				2	530											265
QD				2	1472											736
QF				2	180	2	180	2	180	2	180	2	180	1	90	90
QE				1	166	1	166	1	166	1	166	1	166			166
QH														1	445	445
QJ				1	609											609
STORAGE																
SA				1	365											365
SB				1	489											489
SC				1	340	1	340	1	340	1	340	1	340			340
TRASH																
TA		1	400													400
TB				1	610											610
TC						1	99	1	99	1	99	1	99			99
TD				1	208	1	208	1	208	1	208	1	208			208
TE				1	240	1	240	1	240	1	240	1	240			240
TOTAL		7	18370	28	58951	17	47261	15	46023	15	46023	15	43511		12438	

AREA TOTALS BY FLOOR	21580	119081	113314	115206	115206	106944	12438

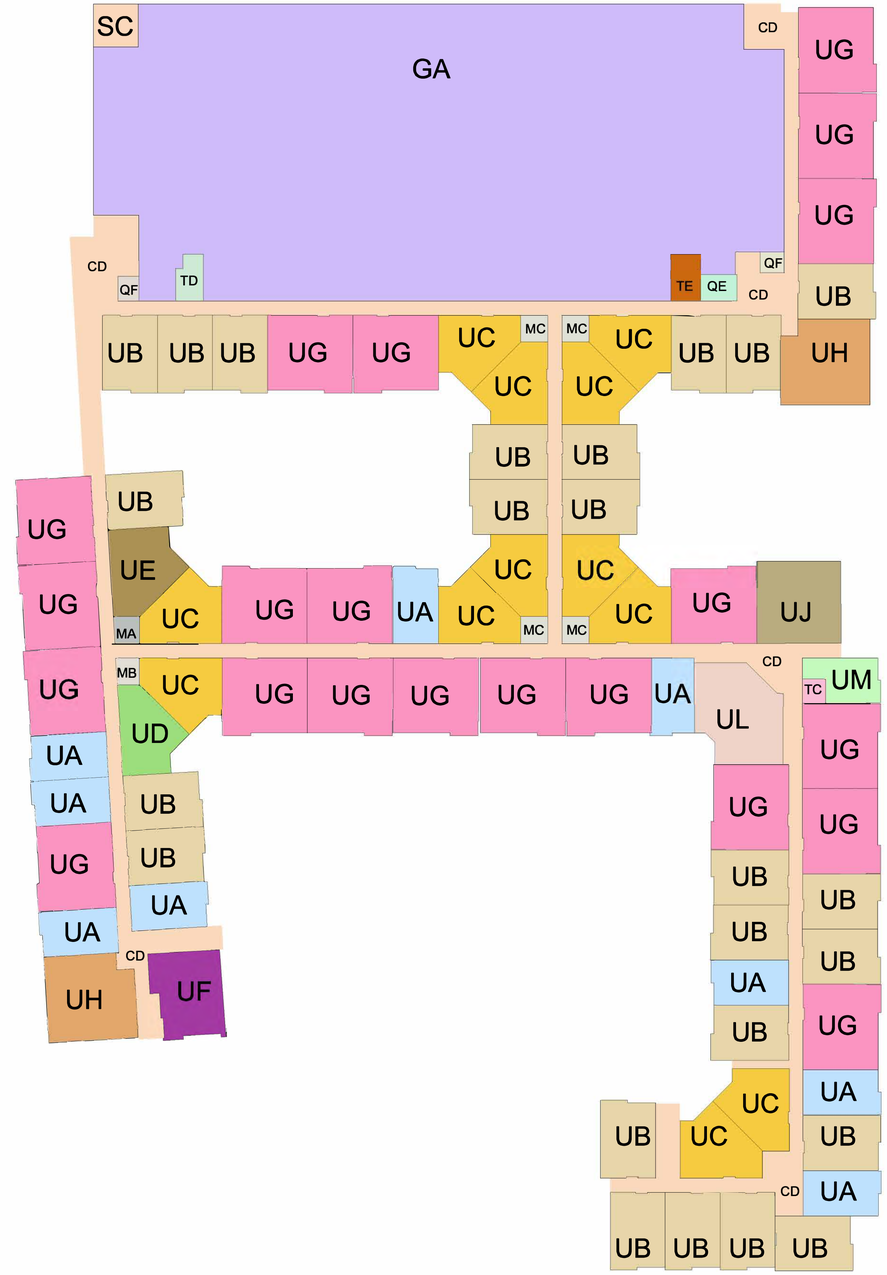

Level 5

Architecture + Planning
The Leamington Building
1814 Franklin St. Suite 400
Oakland, CA 94612
510.272.2910
ktgy.com

Anton DevCo
4900 Hopyard, Suite 300
Pleasanton, CA 94588

1100 EL CAMINO REAL
MILLBRAE, CA

RESIDENTIAL DESIGN REVIEW

June 15, 2020

0 15 30 60

FLOOR AREA KEY - LEVEL 5
RESIDENTIAL BUILDING

A-3.1.5

RESIDENTIAL BUILDING A

		Level 0	AVG UNIT AREA TOTAL (LEVEL 0)	Level 1	AVG UNIT AREA TOTAL (LEVEL 1)	Level 2	AVG UNIT AREA TOTAL (LEVEL 2)	Level 3	AVG UNIT AREA TOTAL (LEVEL 3)	Level 4	AVG UNIT AREA TOTAL (LEVEL 4)	Level 5	AVG UNIT AREA TOTAL (LEVEL 5)	Level 6	AVG UNIT AREA TOTAL (LEVEL 6)	Total Units	UNIT AREA (NRSF)	DECK AREA (SF) (INC. IN UNIT AREA)	TOTAL UNIT AREA (NRSF)
UA	0bd / 1ba			9	5490	9	5490	9	5490	9	5490	9	5490	0	0	45	610	55	27,450
UM	0bd / 1ba			0	0	1	508	1	508	1	508	1	508			4	508	55	2,032
Total Studios				9		10		10		10		10				49			
UB	1bd / 1ba			23	16905	26	19110	26	19110	26	19110	24	17640	0	0	125	735	60	91,875
UC	1bd / 1ba			12	9720	12	9720	12	9720	12	9720	12	9720	0	0	60	810	60	48,600
UD	1bd / 1ba			1	775	1	775	1	775	1	775	1	775	0	0	5	775	60	3,875
UE	1bd / 1ba			1	900	1	900	1	900	1	900	1	900	0	0	5	900	60	4,500
UF	1bd / 1ba			0	0	0	0	1	990	1	990	1	990	0	0	3	990	60	2,970
Total 1 Bdrms				37		40		41		41		39				198			
UG	2bd / 2ba	3	3210	20	21400	23	24610	25	26750	25	26750	21	22470	0	0	117	1,070	60	125,190
UJ				1	1220	1	1220	1	1220	1	1220	1	1220	0	0	5	1,220	100	1,220
UH	2bd / 2ba			2	2360	2	2360	2	2360	2	2360	2	2360	0	0	10	1,180	100	11,800
UL	2bd / 2ba			1	1360	1	1360	1	1360	1	1360	1	1360	0	0	5	1,360	150	6,800
Total 2 Bdrms		3		24		27		29		29		25				137			
TOTAL		**3**	**3210**	**70**	**60130**	**77**	**66053**	**80**	**69183**	**80**	**69183**	**74**	**63433**	**0**	**0**	**384**			326,312

ACCESORY SPACES BUILDING A

		Level 0	AVG. ACC. SPACE AREA TOTAL (LEVEL 0)	Level 1	AVG. ACC. SPACE AREA TOTAL (LEVEL 1)	Level 2	AVG. ACC. SPACE AREA TOTAL (LEVEL 2)	Level 3	AVG. ACC. SPACE AREA TOTAL (LEVEL 3)	Level 4	AVG. ACC. SPACE AREA TOTAL (LEVEL 4)	Level 5	AVG. ACC. SPACE AREA TOTAL (LEVEL 5)	Level 6	AVG. ACC. SPACE AREA TOTAL (LEVEL 5)	ACC. Space Areas Avg.
AMENITY SPACES																
AF				1	1055											1055
AL				1	6431											6431
AM				1	385											385
AN						1	427									427
AO						1	2700									2700
BA		1	760													760
BB				1	315											315
BK		1	545													545
LL				1	1247											1247
CIRCULATON , LOBBIES, GARAGE																
C		1	1724													1724
CA				1	7060											7060
CB						1	6741									6741
CC								1	8630	1	8630					8630
CD												1	6118			6118
CE														1	422	422
EL				1	665											665
G		1	13956													13956
GA				1	35424	1	35424	1	35424	1	35424	1	35424			35424
GB														1	11481	11481
SHAFTS																
MA				1	120	1	120	1	120	1	120	1	120			120
MB				1	108	1	108	1	108	1	108	1	108			108
MC				4	508	4	508	4	508	4	508	4	508			127
UTILITY SPACES																
Q		1	470													470
QA		1	515													515
QB				1	424											424
QC				2	530											265
QD				2	1472											736
QF				2	180	2	180	2	180	2	180	2	180	1	90	90
QE				1	166	1	166	1	166	1	166	1	166			166
QH														1	445	445
QJ				1	609											609
STORAGE																
SA				1	365											365
SB				1	489											489
SC				1	340	1	340	1	340	1	340	1	340			340
TRASH																
TA		1	400													400
TB				1	610											610
TC						1	99	1	99	1	99	1	99			99
TD				1	208	1	208	1	208	1	208	1	208			208
TE				1	240	1	240	1	240	1	240	1	240			240
TOTAL		**7**	**18370**	**28**	**58951**	**17**	**47261**	**15**	**46023**	**15**	**46023**	**15**	**43511**		**12438**	

AREA TOTALS BY FLOOR															
		21580		119081		113314		115206		115206		106944		12438	

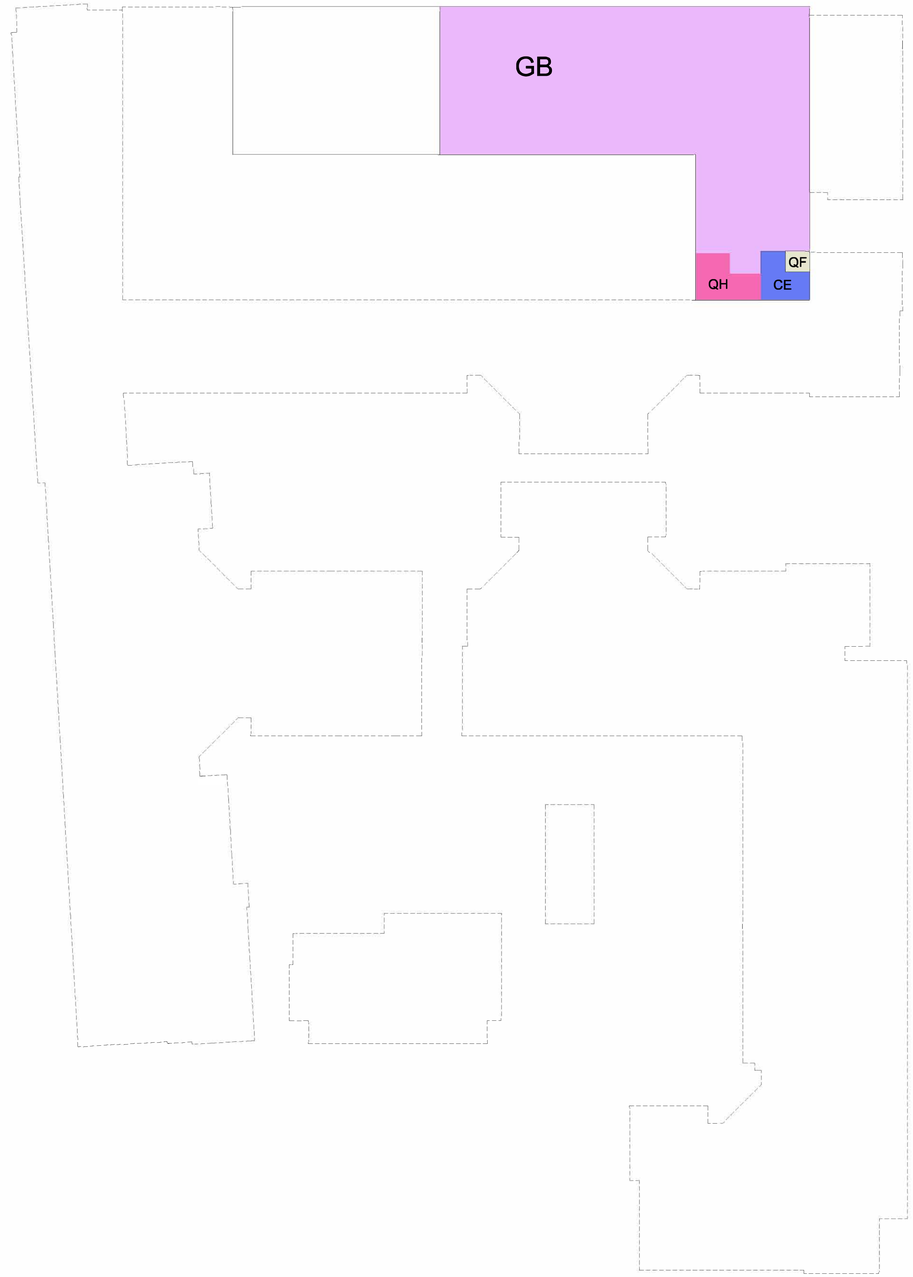

Level 6

Architecture + Planning
The Leamington Building
1814 Franklin St. Suite 400
Oakland, CA 94612
510.272.2910
ktgy.com

Anton DevCo
4900 Hopyard, Suite 300
Pleasanton, CA 94588

1100 EL CAMINO REAL
MILLBRAE, CA

RESIDENTIAL DESIGN REVIEW

June 15, 2020

0 15 30 60

FLOOR AREA KEY - LEVEL 6
RESIDENTIAL BUILDING

A-3.1.6

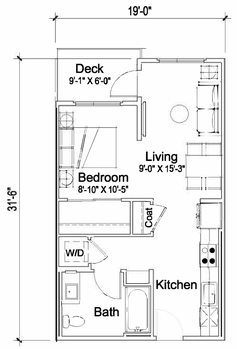

Unit Plan 0-1
STUDIO
550 NRSF

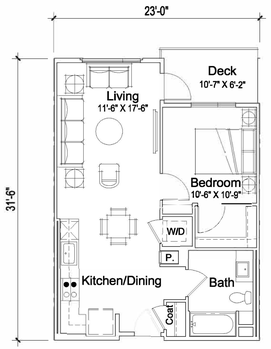

Unit Plan 1-0
1 BR / 1 BA
665 NRSF

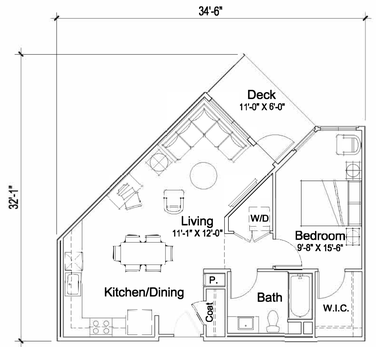

Unit Plan 1-1
1 BR / 1 BA
740 NRSF

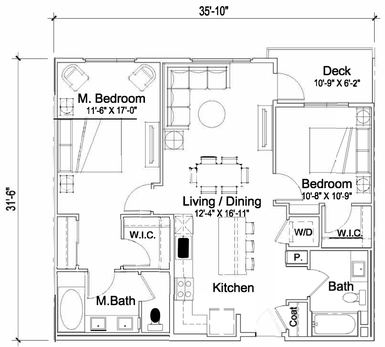

Unit Plan 2-0
2 BR / 2 BA
1,070 NRSF

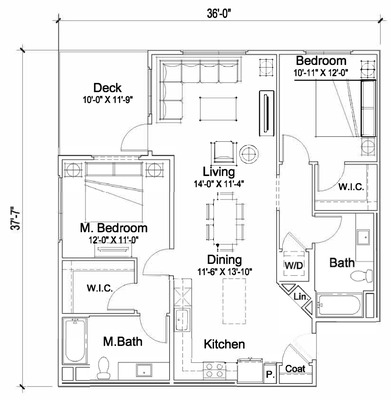

Unit Plan 2-1
2 BR / 2 BA
1,180 NRSF

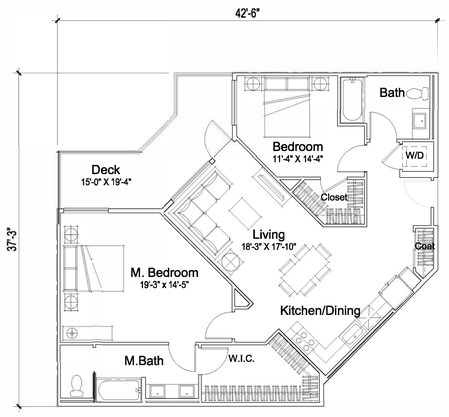

Unit Plan 2-2
2 BR / 2 BA
1,200 NRSF

ktgy
Architecture + Planning
The Leamington Building
1814 Franklin St. Suite 400
Oakland, CA 94612
510.272.2910
ktgy.com

ANTON DEVCO
Anton DevCo
4900 Hopyard, Suite 300
Pleasanton, CA 94588

1100 EL CAMINO REAL
MILLBRAE, CA

RESIDENTIAL DESIGN REVIEW

June 15, 2020

0 4 8 16

TYPICAL UNIT PLANS
RESIDENTIAL BUILDING

A-3.2.2

2. Rear Elevation

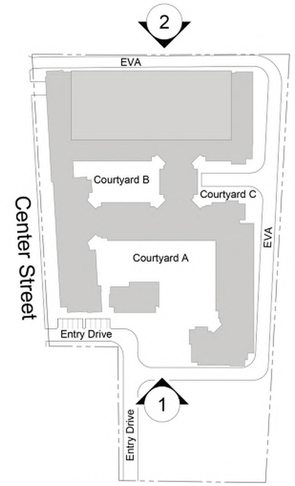

Key Map n.t.s.

Material Legend:

1. Stucco
2. Cementitious Trim Board
3. Horizontal Profile Siding
4. Accent Tile
5. Metal Awning
6. Composite Panel Railing
7. Metal Railing
8. Storefront
9. Vinyl Window
10. Composite Slat Screen
11. Metal Screen

1. Front Elevation

Architecture + Planning
The Leamington Building
1814 Franklin St. Suite 400
Oakland, CA 94612
510.272.2910
ktgy.com

Anton DevCo
4900 Hopyard, Suite 300
Pleasanton, CA 94588

1100 EL CAMINO REAL
MILLBRAE, CA

RESIDENTIAL DESIGN REVIEW

June 15, 2020

0 8 16 32

BUILDING ELEVATIONS
RESIDENTIAL BUILDING

A-4.0.0

3. Key Elevation n.t.s.

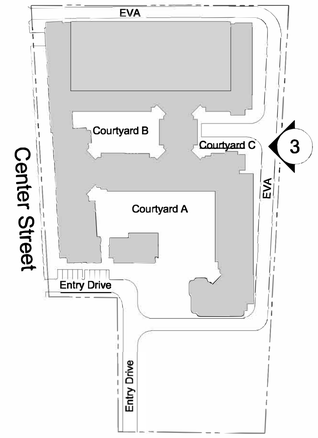

El Camino Real

Key Map n.t.s.

Material Legend:

1. Stocco
2. Cementitious Trim Board
3. Horizontal Profile Siding
4. Accent Tile
5. Metal Awning
6. Composite Panel Railing
7. Metal Railing
8. Storefront
9. Vinyl Window
10. Composite Slat Screen
11. Metal Screen

2. Right Elevation

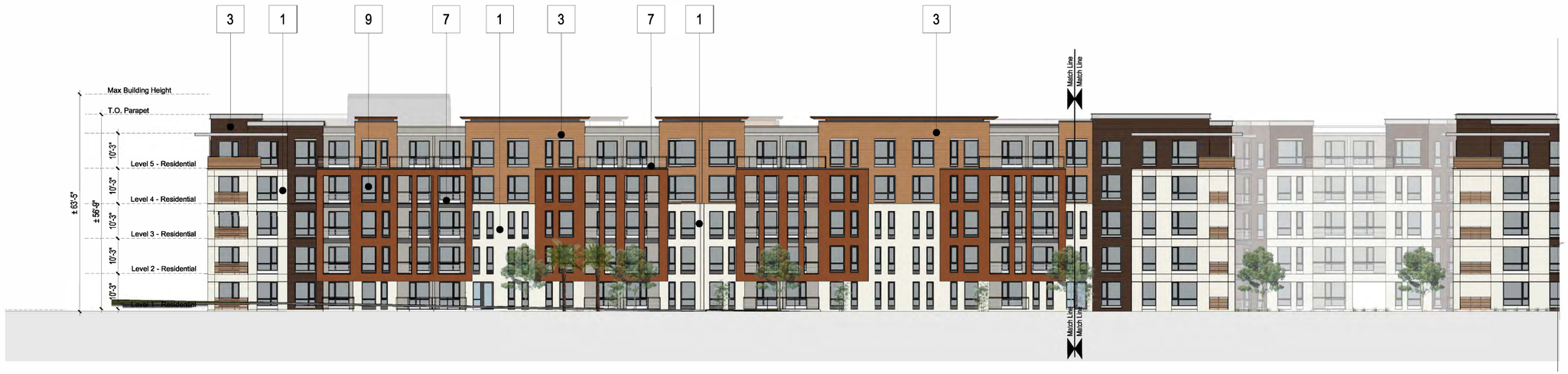

1. Right Elevation

Architecture + Planning
The Leamington Building
1814 Franklin St. Suite 400
Oakland, CA 94612
510.272.2910
ktgy.com

Anton DevCo
4900 Hopyard, Suite 300
Pleasanton, CA 94588

1100 EL CAMINO REAL
MILLBRAE, CA

RESIDENTIAL DESIGN REVIEW

June 15, 2020

0 8 16 32

BUILDING ELEVATIONS
RESIDENTIAL BUILDING

A-4.0.1

3. Key Elevation n.t.s.

2. Left Elevation (Center Street)

1. Left Elevation (Center Street)

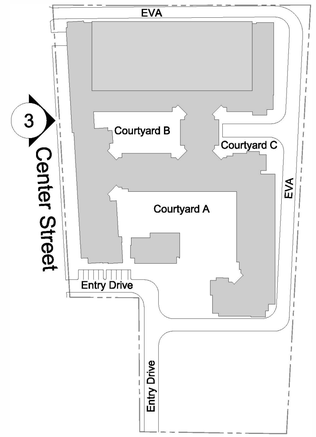

Key Map n.t.s.

Material Legend:

1. Stucco
2. Cementitious Trim Board
3. Horizontal Profile Siding
4. Accent Tile
5. Metal Awning
6. Composite Panel Railing
7. Metal Railing
8. Storefront
9. Vinyl Window
10. Composite Slat Screen
11. Metal Screen

ktgy
Architecture + Planning
The Leamington Building
1814 Franklin St. Suite 400
Oakland, CA 94612
510.272.2910
ktgy.com

ANTON DEVCO
Anton DevCo
4900 Hopyard, Suite 300
Pleasanton, CA 94588

1100 EL CAMINO REAL
MILLBRAE, CA

RESIDENTIAL DESIGN REVIEW
June 15, 2020

0 2 4 8

BUILDING ELEVATIONS
RESIDENTIAL BUILDING

A-4.0.2

1. Left Elevation

Scale 1/16"= 1'-0"

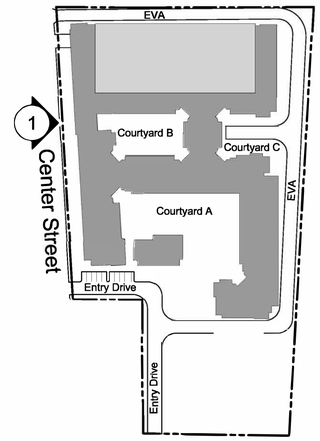

Key Map n.t.s.

2. Detail and Section

3. Detail and Section

4. Detail and Section

ktgy

Architecture + Planning
The Leamington Building
1814 Franklin St. Suite 400
Oakland, CA 94612
510.272.2910
ktgy.com

ANTON DEVCO

Anton DevCo
4900 Hopyard, Suite 300
Pleasanton, CA 94588

1100 EL CAMINO REAL
MILLBRAE, CA

RESIDENTIAL DESIGN REVIEW

June 15, 2020

0 2 4 8

BUILDING ELEVATION DETAILS

A-4.1.0

1. Front Elevation
Scale 1/16"= 1'-0"

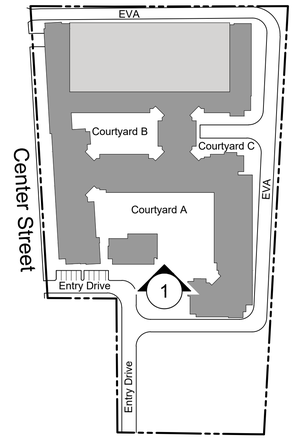

El Camino Real

Key Map n.t.s.

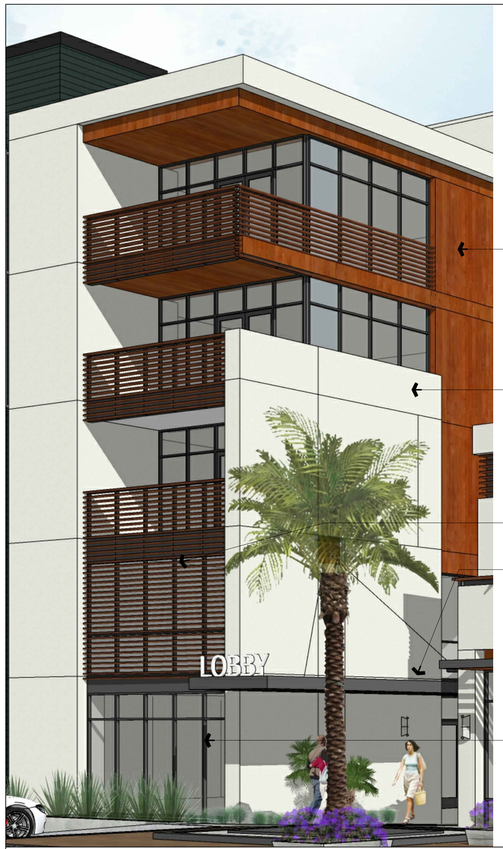

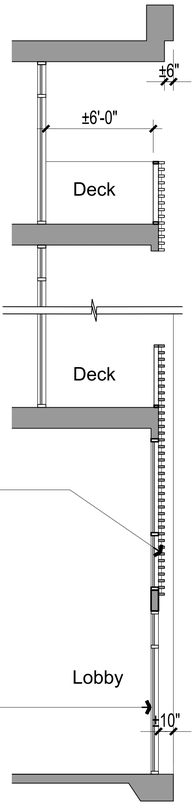

Composite Panel
Stucco
Slat Screen
Painted Metal Trellis
Storefront Window

2. Detail and Section

Stucco
Slat Screen
Composite Trellis
Storefront Window
Stucco
Composite Panel
Painted Metal Awning
Storefront Window

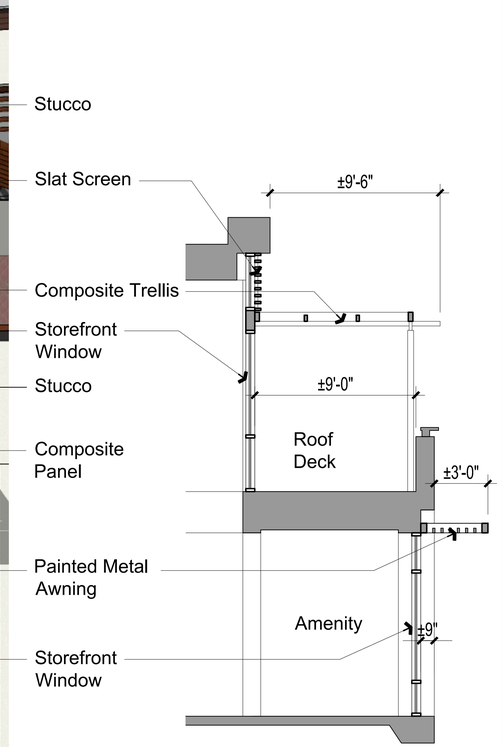

3. Detail and Section

Painted Metal Canopy
Cementitious Lap Siding
Composite Panel Railing
Metal Cap
Stucco
Recessed Vinyl Window

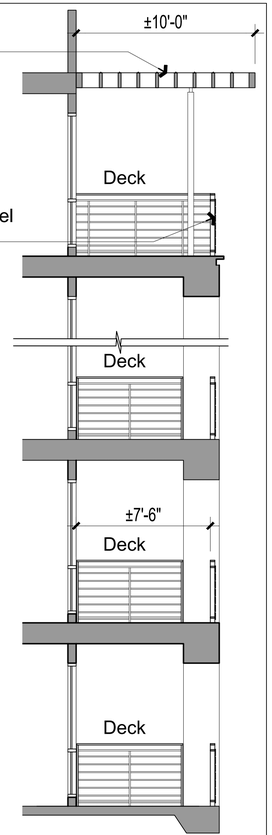

4. Detail and Section

ktgy
Architecture + Planning
The Leamington Building
1814 Franklin St. Suite 400
Oakland, CA 94612
510.272.2910
ktgy.com

ANTON DEVCO
Anton DevCo
4900 Hopyard, Suite 300
Pleasanton, CA 94588

1100 EL CAMINO REAL
MILLBRAE, CA

RESIDENTIAL DESIGN REVIEW
June 15, 2020

0 2 4 8

BUILDING ELEVATION DETAILS

A-4.1.1

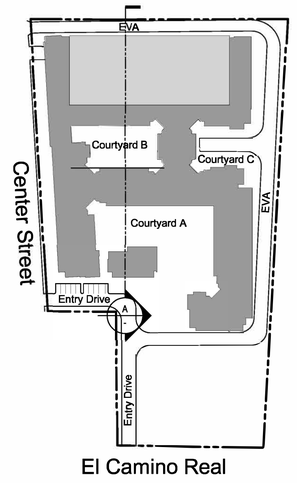

Key Map n.t.s.

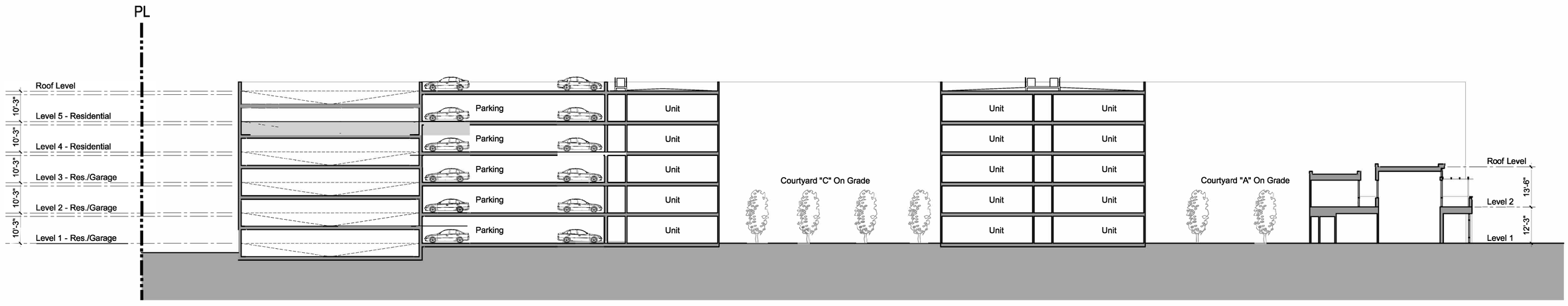

Section A - Building A

ktgy

Architecture + Planning
The Leamington Building
1814 Franklin St. Suite 400
Oakland, CA 94612
510.272.2910
ktgy.com

ANTON DEVCO
Anton DevCo
4900 Hopyard, Suite 300
Pleasanton, CA 94588

1100 EL CAMINO REAL
MILLBRAE, CA

RESIDENTIAL DESIGN REVIEW

June 15, 2020

0 8 16 32

BUILDING SECTIONS
RESIDENTIAL BUILDING

A-5.0.0

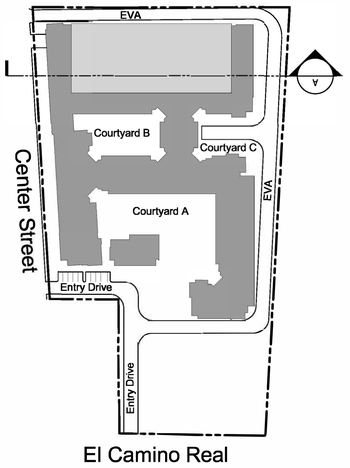

Key Map n.t.s.

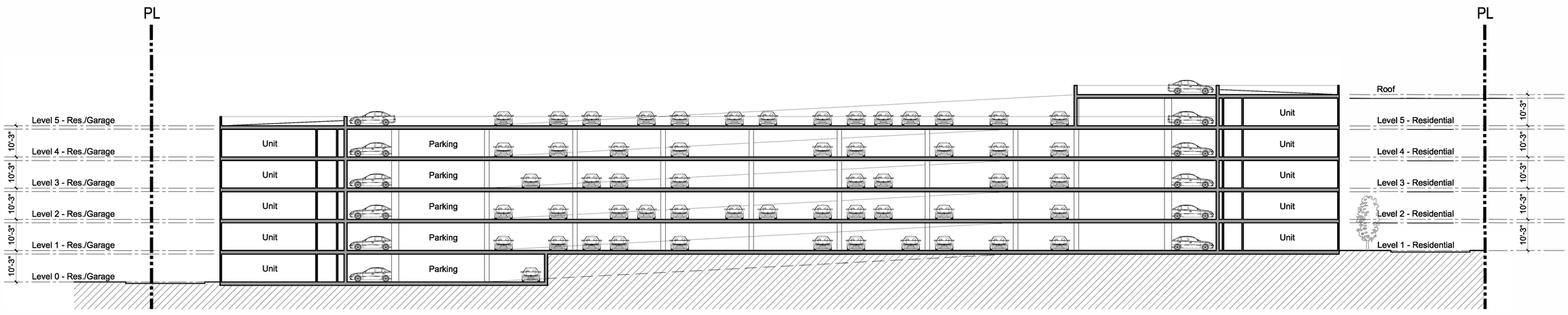

Section A - Building A

Architecture + Planning
The Leamington Building
1814 Franklin St. Suite 400
Oakland, CA 94612
510.272.2910
ktgy.com

Anton DevCo
4900 Hopyard, Suite 300
Pleasanton, CA 94588

1100 EL CAMINO REAL
MILLBRAE, CA

RESIDENTIAL DESIGN REVIEW

June 15, 2020

0 8 16 32

BUILDING SECTIONS
RESIDENTIAL BUILDING

A-5.1.0

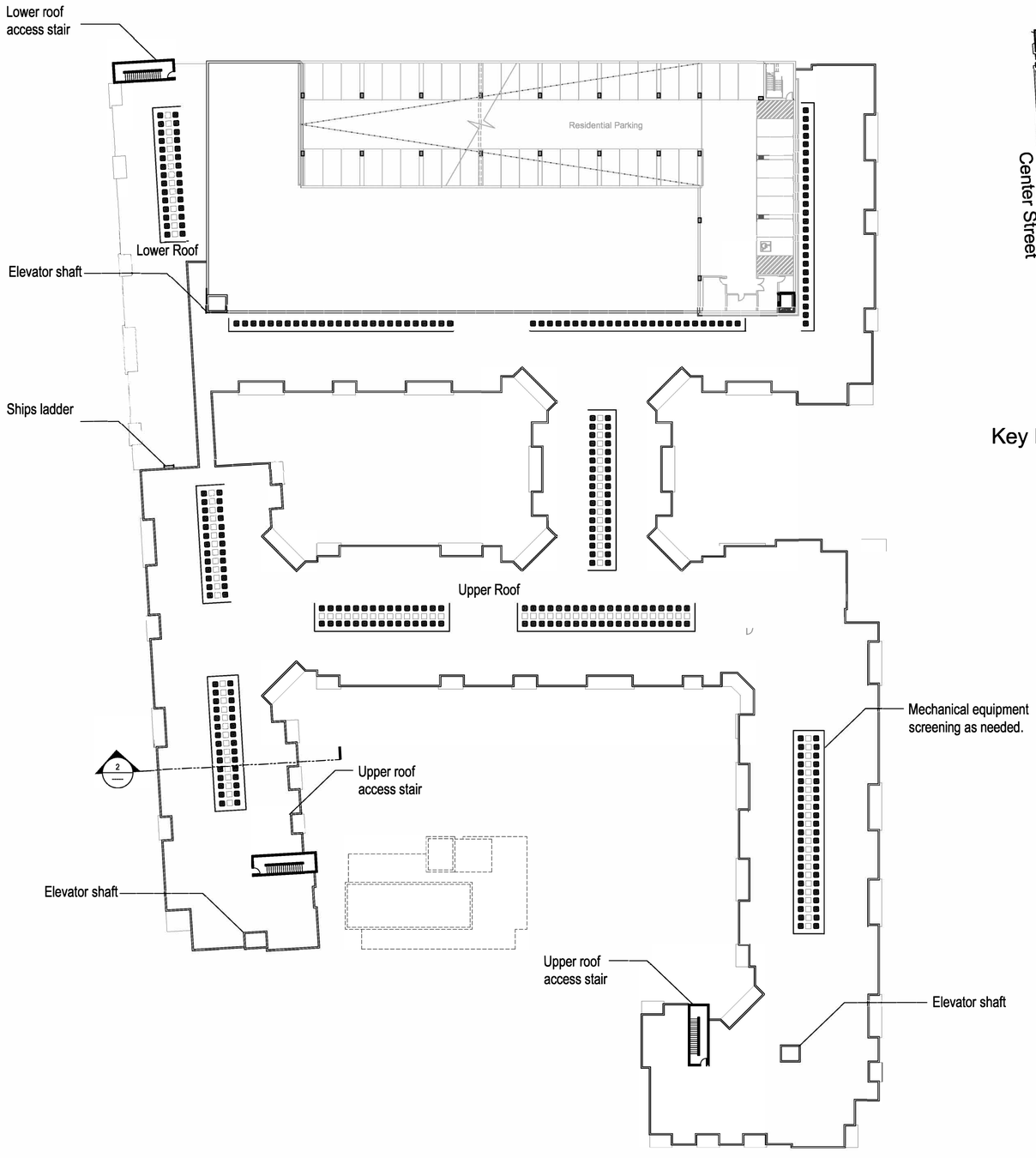

1. Roof Plan

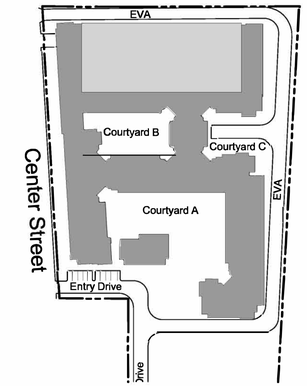

Key Map n.t.s.

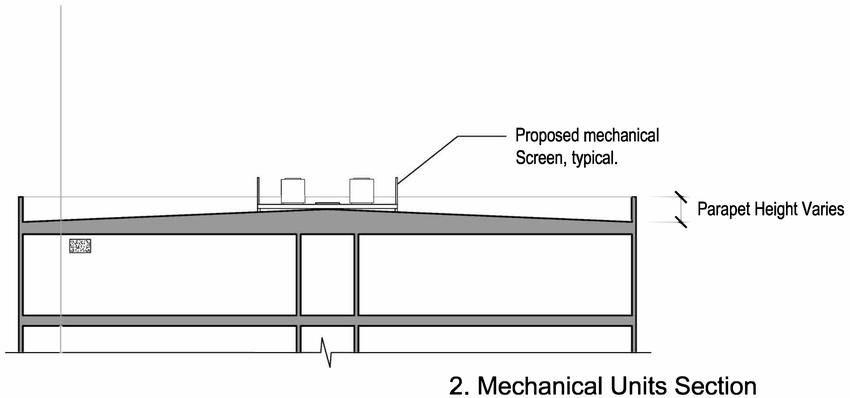

2. Mechanical Units Section

Scale 1/8"= 1'-0"

* Mech. Eq. height and line of sight info found on sheet 12.0.0

ktgy
Architecture + Planning
The Leamington Building
1814 Franklin St. Suite 400
Oakland, CA 94612
510.272.2910
ktgy.com

ANTON DEV CO
Anton DevCo
4900 Hopyard, Suite 300
Pleasanton, CA 94588

1100 EL CAMINO REAL
MILLBRAE, CA

RESIDENTIAL DESIGN REVIEW

June 15, 2020

0 15 30 60

ROOF PLAN
RESIDENTIAL BUILDING

A-6.0.0

A. Cementitious Siding 1
Horizontal Profile

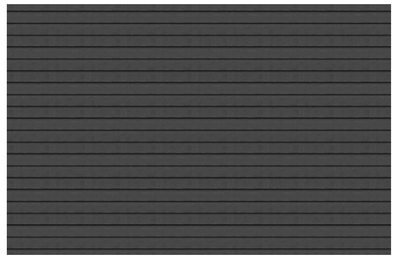

B. Cementitious Siding 2
Horizontal Profile

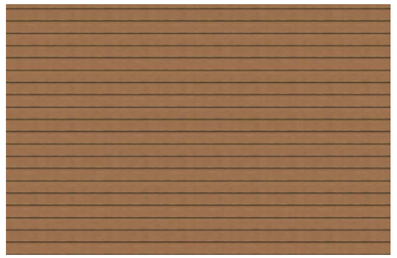

C. Cementitious Siding 3
Horizontal Profile

D. Cementitious Trim Board

E. Composite Panel 1

F. Composite Panel 2

G. Stucco 1

H. Stucco 2

I. Stucco 3

J. Vinyl Window

K. Decorative Tiles

L. Metal Railing / Awning

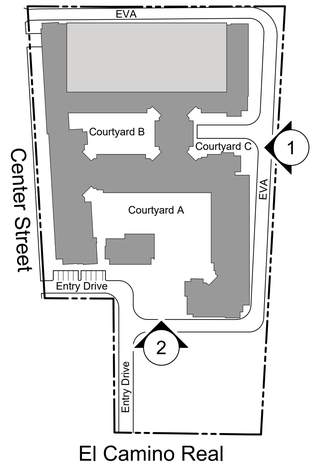

Key Map n.t.s.

2. Front Elevation
Scale 1"= 20'-0"

1. Right Elevation
Scale 1"= 20'-0"

ktgy

Architecture + Planning
The Leamington Building
1814 Franklin St. Suite 400
Oakland, CA 94612
510.272.2910
ktgy.com

ANTON DEVCO
Anton DevCo
4900 Hopyard, Suite 300
Pleasanton, CA 94588

1100 EL CAMINO REAL
MILLBRAE, CA

RESIDENTIAL DESIGN REVIEW

June 15, 2020

0 10 20 40

COLOR & MATERIAL BOARD

A-10.1.0

Wesley 2 LED
Aluminum Wall
Sconce (or sim.)

Wesley Collection
Wesly 2 Light LED Outdoor Wall Light in TZT
AZT
49279AZTLED (Textured Architectural Bronze)

Dimensions

Height	14.00"
Width	7.00"

Project Name: _____
Location: _____
Type: _____
Qty: _____
Comments: _____

Ordering Information

Product ID	49279AZTLED
Finish	Textured Architectural Bronze
Available Finishes	AZT, PL
Collection	Wesley Collection

Dimensions

Extension	4.00"
Height from center of Wall opening	7.00"
Base Backplate	5.25 X 4.25
Weight	3.24 LBS

Photometrics

Kelvin Temperature	3000K
Color Rendering Index	90

Specifications

Material	Aluminum
Diffuser Description	Clear Tempered Glass With Inside Etch

Electrical

Dimmable	Yes
Dimmable Notes	This LED is compatible with most standard incandescent dimmers, LED dimmers, and electronic low voltage dimmers. For more information, go to Kichler.com/dimming.
Voltage	120V
Input Voltage	Single(120)

Qualifications

Safety Rated	Wet
Title 24	Yes
Expected Life Span	35000 Hours
Warranty	www.kichler.com/warranty

Primary Lamping

Light Source	LED
Lamp Included	Integrated
Light Source Equivalent	60(2) Incandescent
# of Bulbs/LED Modules	2
Initial Lumens	1440

Kichler
7711 East Pleasant Valley Road
Cleveland, Ohio 44131-5575
Toll free: 866.558.3709 or kichler.com

Notes:
1) Information provided is subject to change without notice. All values are design or typical values when measured under laboratory conditions.
2) Incandescent Equivalent: The incandescent equivalent as presented is an approximate number and is for reference only.

KICHLER

Light at Lobby | 1

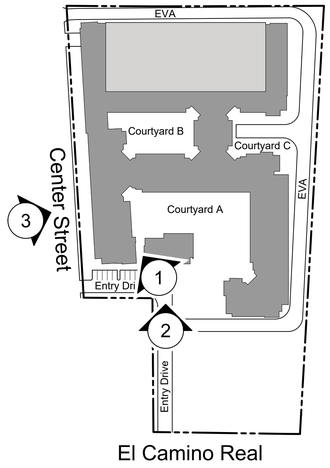

Key Map n.t.s.

OW2308 - Scope
Luminous Acrylic/
Cast Body Light
(or sim.)

2. Residential Balcony Detail

Typical Light at Balcony | 3

Wesley 2 LED
Aluminum Wall
Sconce (or sim.)

1. Front Elevation

Wesley Collection
Wesly 2 Light LED Outdoor Wall Light in TZT
AZT
49279AZTLED (Textured Architectural Bronze)

Dimensions

Height	14.00"
Width	7.00"

Project Name: _____
Location: _____
Type: _____
Qty: _____
Comments: _____

Ordering Information

Product ID	49279AZTLED
Finish	Textured Architectural Bronze
Available Finishes	AZT, PL
Collection	Wesley Collection

Dimensions

Extension	4.00"
Height from center of Wall opening	7.00"
Base Backplate	5.25 X 4.25
Weight	3.24 LBS

Photometrics

Kelvin Temperature	3000K
Color Rendering Index	90

Specifications

Material	Aluminum
Diffuser Description	Clear Tempered Glass With Inside Etch

Electrical

Dimmable	Yes
Dimmable Notes	This LED is compatible with most standard incandescent dimmers, LED dimmers, and electronic low voltage dimmers. For more information, go to Kichler.com/dimming.
Voltage	120V
Input Voltage	Single(120)

Qualifications

Safety Rated	Wet
Title 24	Yes
Expected Life Span	35000 Hours
Warranty	www.kichler.com/warranty

Primary Lamping

Light Source	LED
Lamp Included	Integrated
Light Source Equivalent	60(2) Incandescent
# of Bulbs/LED Modules	2
Initial Lumens	1440

Kichler
7711 East Pleasant Valley Road
Cleveland, Ohio 44131-5575
Toll free: 866.558.3709 or kichler.com

Notes:
1) Information provided is subject to change without notice. All values are design or typical values when measured under laboratory conditions.
2) Incandescent Equivalent: The incandescent equivalent as presented is an approximate number and is for reference only.

KICHLER

Light at Leasing | 2

Architecture + Planning
The Leamington Building
1814 Franklin St. Suite 400
Oakland, CA 94612
510.272.2910
ktgy.com

Anton DevCo
4900 Hopyard, Suite 300
Pleasanton, CA 94588

1100 EL CAMINO REAL
MILLBRAE, CA

RESIDENTIAL DESIGN REVIEW

June 15, 2020

0 8 16 24

CONCEPTUAL LIGHTING DETAILS

A-10.2.0

Sign Locations - Enlarged Key Map

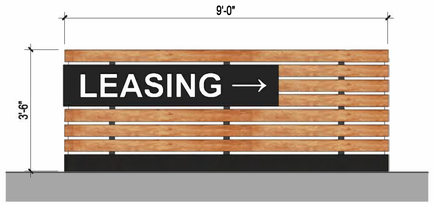

4. Leasing Signage - Front View

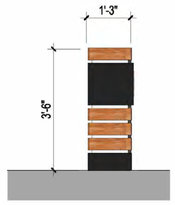

5. Leasing Signage Left View

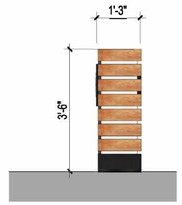

6. Leasing Signage Right View

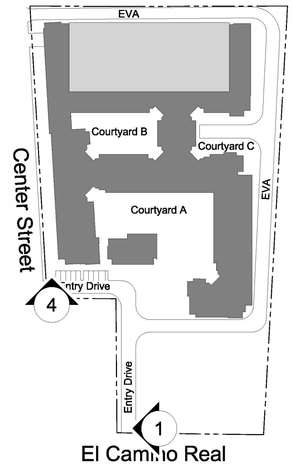

Key Map n.t.s.

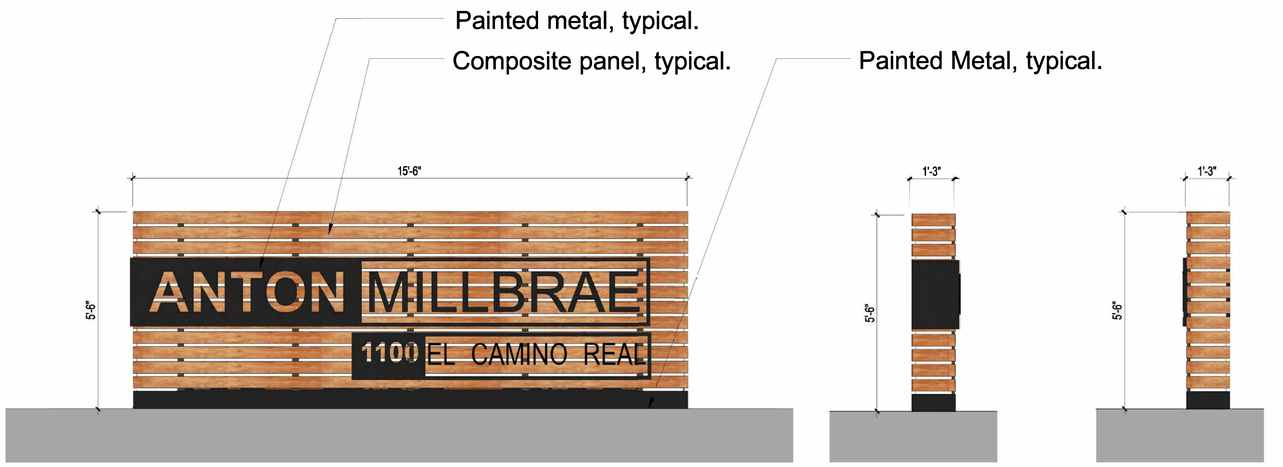

1. Project Signage - Front View

2. Project Signage Left View

3. Project Signage Right View

* All addressing to be submitted by project owner- differed until plan check submittal

ktgy
Architecture + Planning
The Leamington Building
1814 Franklin St. Suite 400
Oakland, CA 94612
510.272.2910
ktgy.com

ANTON DEV CO
Anton DevCo
4900 Hopyard, Suite 300
Pleasanton, CA 94588

1100 EL CAMINO REAL
MILLBRAE, CA

RESIDENTIAL DESIGN REVIEW
June 15, 2020

0 1 2 4

SITE SIGNAGE DETAILS
SIGNAGE SHOWN FOR REFERENCE - NAME SUBJECT TO CHANGE

A-10.3.0

1. Front Elevation

Scale 1/16"= 1'-0"

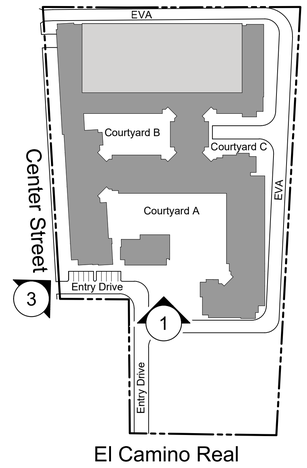

Key Map n.t.s.

3. Perspective View from Intersection Center Street

2. Enlarged Front Elevation

ktgy
Architecture + Planning
The Leamington Building
1814 Franklin St. Suite 400
Oakland, CA 94612
510.272.2910
ktgy.com

ANTON DEVCO
Anton DevCo
4900 Hopyard, Suite 300
Pleasanton, CA 94588

1100 EL CAMINO REAL
MILLBRAE, CA

RESIDENTIAL DESIGN REVIEW

June 15, 2020

0 4 8 12

SIGNAGE DETAILS
SIGNAGE SHOWN FOR REFERENCE - NAME SUBJECT TO CHANGE

A-10.3.1

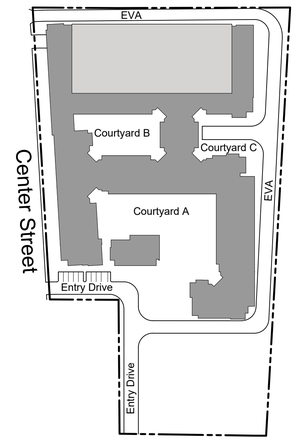

Key Map n.t.s.

1. Perspective from the intersection of Center Street & El Camino Real

ktgy
Architecture + Planning
The Leamington Building
1814 Franklin St. Suite 400
Oakland, CA 94612
510.272.2910
ktgy.com

ANTON DEVCO
Anton DevCo
4900 Hopyard, Suite 300
Pleasanton, CA 94588

1100 EL CAMINO REAL
MILLBRAE, CA

RESIDENTIAL DESIGN REVIEW
June 15, 2020

VIEW STUDY
RESIDENTIAL BUILDING

A-11.0.0

1. Perspective from the intersection of Center Street & El Camino Real - Before

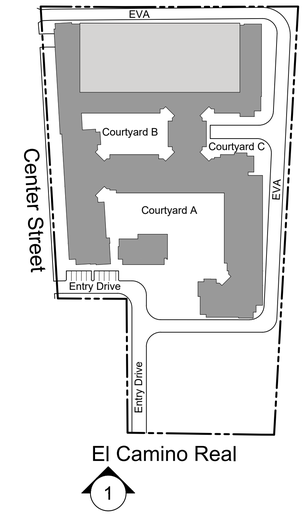

Key Map n.t.s.

1. Perspective from the intersection of Center Street & El Camino Real - After

ktgy
Architecture + Planning
The Leamington Building
1814 Franklin St. Suite 400
Oakland, CA 94612
510.272.2910
ktgy.com

ANTON DEVCO
Anton DevCo
4900 Hopyard, Suite 300
Pleasanton, CA 94588

1100 EL CAMINO REAL
MILLBRAE, CA

RESIDENTIAL DESIGN REVIEW
June 15, 2020

VIEW STUDY
RESIDENTIAL BUILDING

A-11.0.1

2. Perspective from the intersection of Center Street & San Anselmo - Before

2. Perspective from the intersection of Center Street & San Anselmo - After

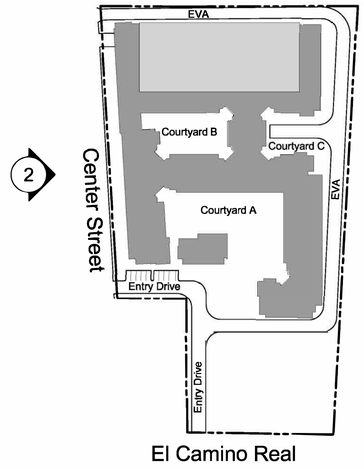

Key Map n.t.s.

ktgy
Architecture + Planning
The Leamington Building
1814 Franklin St. Suite 400
Oakland, CA 94612
510.272.2910
ktgy.com

ANTON DEVCO
Anton DevCo
4900 Hopyard, Suite 300
Pleasanton, CA 94588

1100 EL CAMINO REAL
MILLBRAE, CA

RESIDENTIAL DESIGN REVIEW

June 15, 2020

VIEW STUDY
RESIDENTIAL BUILDING

3. Perspective from the Railroad Tracks on Center Street - Before

3. Perspective from the Railroad Tracks on Center Street - After

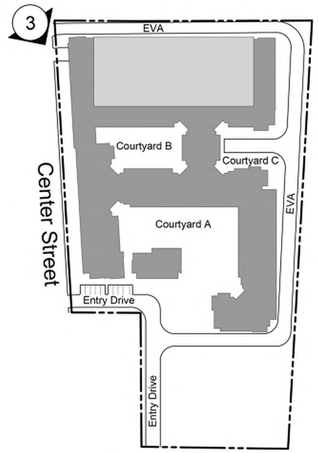

Key Map n.t.s.

Architecture + Planning
The Leamington Building
1814 Franklin St. Suite 400
Oakland, CA 94612
510.272.2910
ktgy.com

Anton DevCo
4900 Hopyard, Suite 300
Pleasanton, CA 94588

1100 EL CAMINO REAL
MILLBRAE, CA

RESIDENTIAL DESIGN REVIEW

June 15, 2020

VIEW STUDY - TRAIN SCHEME
RESIDENTIAL BUILDING

1. Perspective of Leasing Entry Interactive Node

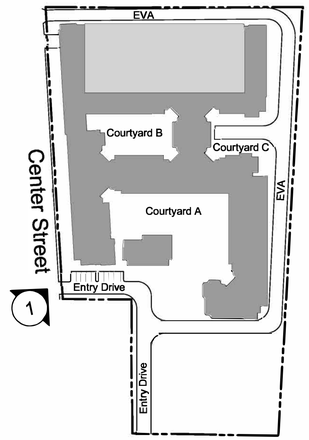

Key Map n.t.s.

Architecture + Planning
The Leamington Building
1814 Franklin St. Suite 400
Oakland, CA 94612
510.272.2910
ktgy.com

Anton DevCo
4900 Hopyard, Suite 300
Pleasanton, CA 94588

1100 EL CAMINO REAL
MILLBRAE, CA

RESIDENTIAL DESIGN REVIEW

June 15, 2020

VIEW STUDY

A11.1.1

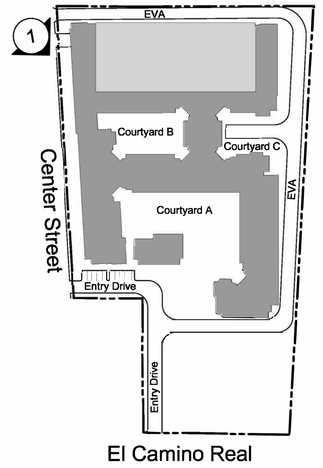

Key Map n.t.s.

1. Building Perspective Of Bike and Secondary Lobby

ktgy
Architecture + Planning
The Leamington Building
1814 Franklin St. Suite 400
Oakland, CA 94612
510.272.2910
ktgy.com

ANTON DEVCO
Anton DevCo
4900 Hopyard, Suite 300
Pleasanton, CA 94588

1100 EL CAMINO REAL
MILLBRAE, CA

RESIDENTIAL DESIGN REVIEW

June 15, 2020

VIEW STUDY

A-11.1.2

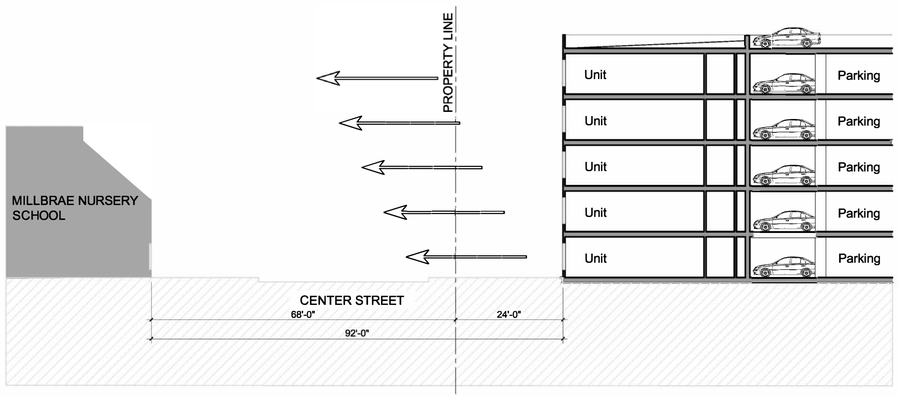

Window privacy study
Section A - Building A

NOTE: BUILDING SETBACK DISTANCES SHOWN AT SECTION CUTS, REFER TO KEY MAP.

AVERAGE SETBACK AT CENTER STREET = 23'-0"
AVERAGE SETBACK AT EVA = 49'-0"

* NO ROOF MECHANICAL EQUIPMENT WILL BE VISIBLE FROM STREET VIEW

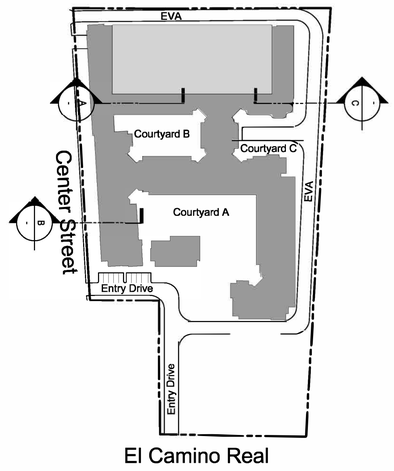

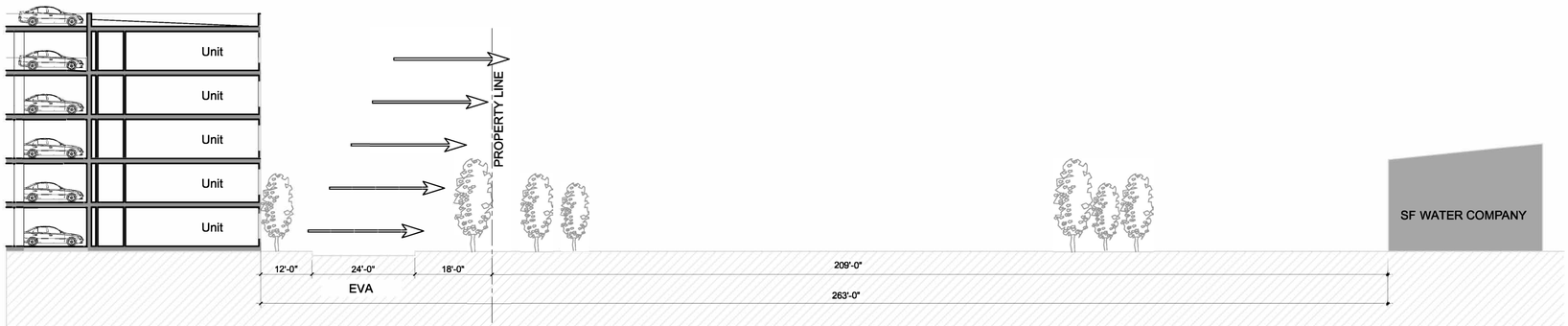

Window privacy study
Section C - Building D

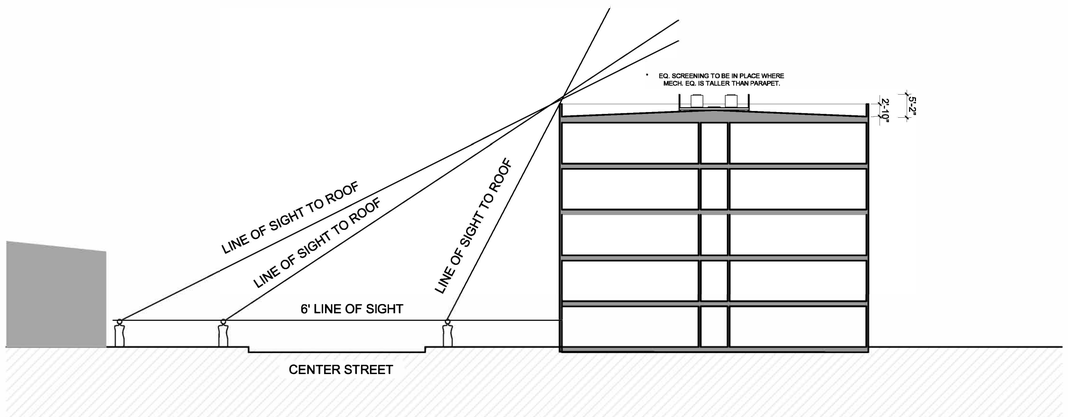

Line of sight study
Section B - Building E

ktgy
Architecture + Planning
The Leamington Building
1814 Franklin St. Suite 400
Oakland, CA 94612
510.272.2910
ktgy.com

ANTON DEVCO
Anton DevCo
4900 Hopyard, Suite 300
Pleasanton, CA 94588

1100 EL CAMINO REAL
MILLBRAE, CA

RESIDENTIAL DESIGN REVIEW
June 15, 2020

0 8 16 32

PRIVACY + LINE OF SIGHT STUDY
RESIDENTIAL BUILDING

A-12.0.0

March/September 21,
9 AM

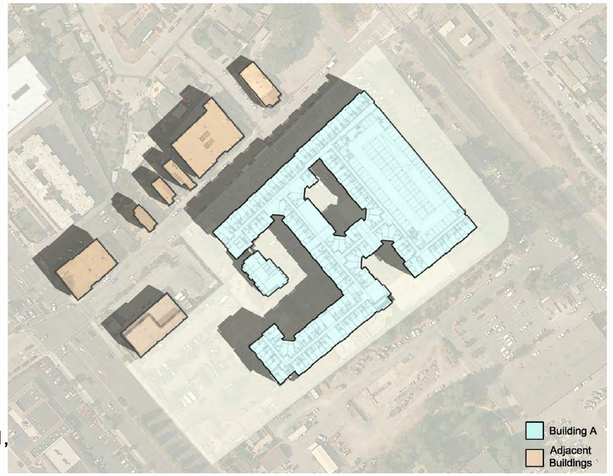

June 21,
9 AM

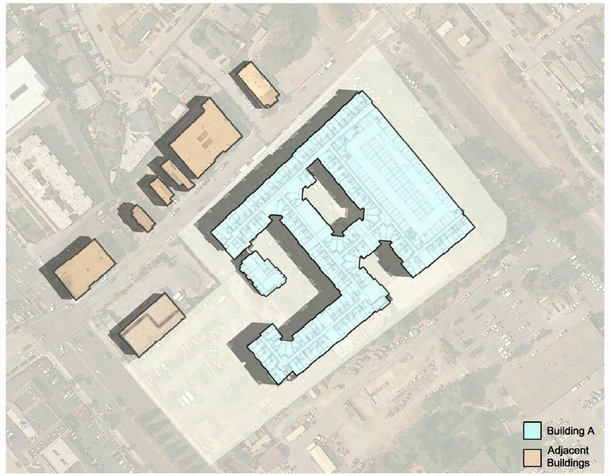

December 21,
9 AM

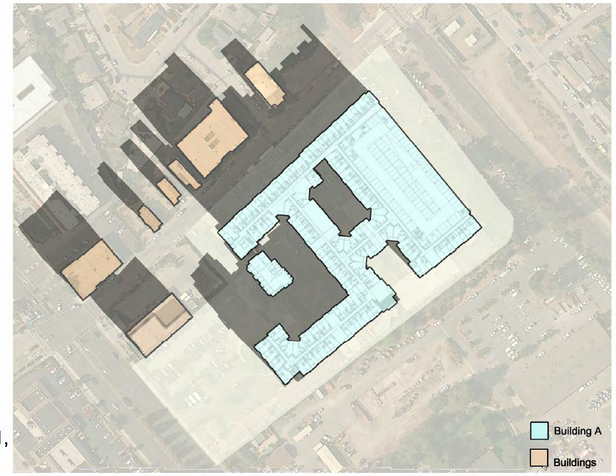

March/September 21,
12 PM

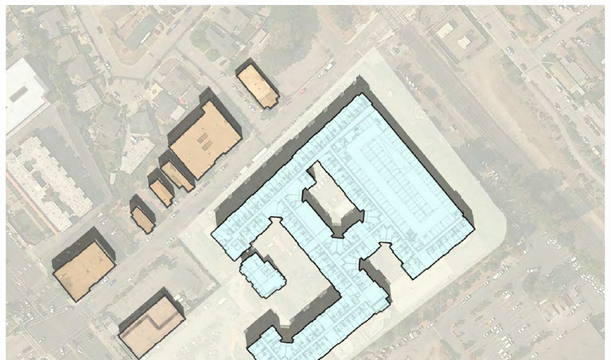

June 21,
12 PM

December 21,
12 PM

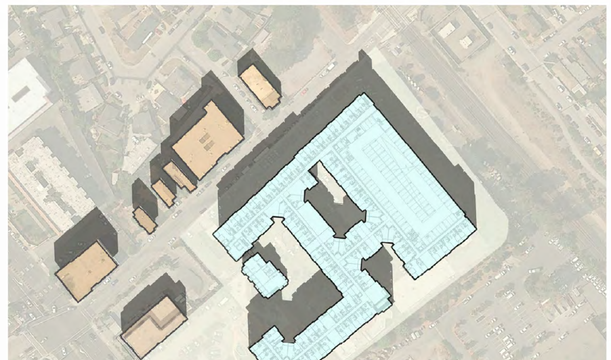

March/September 21,
3 PM

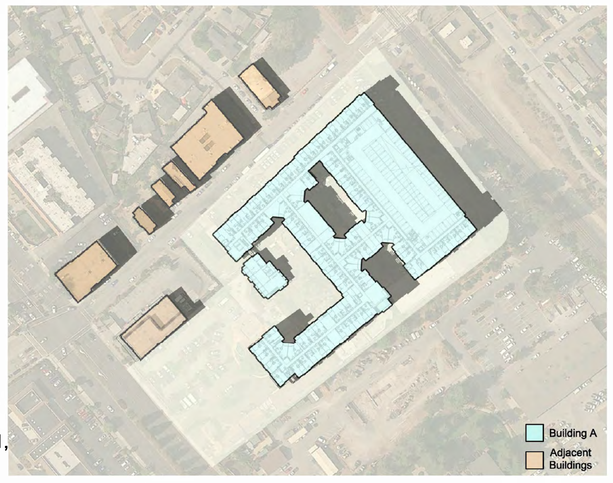

June 21,
3 PM

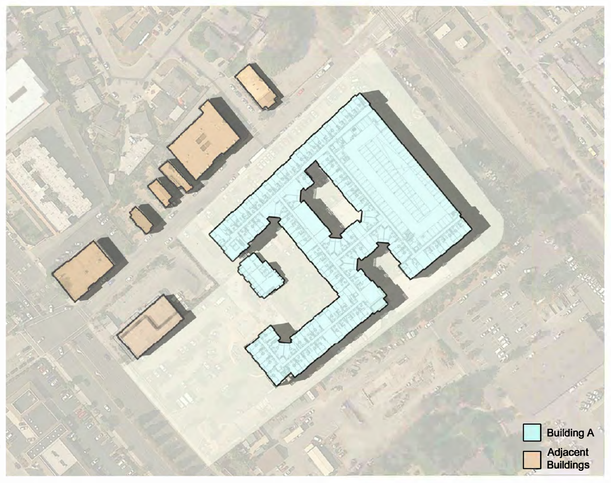

December 21,
3 PM

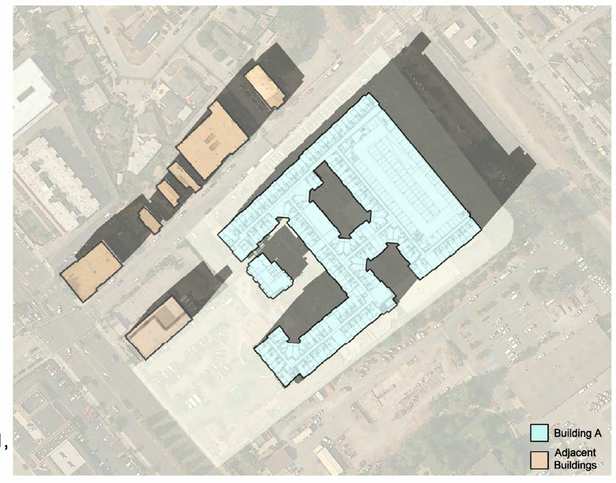

ktgy

Architecture + Planning
The Leamington Building
1814 Franklin St. Suite 400
Oakland, CA 94612
510.272.2910
ktgy.com

ANTON DEVCO

Anton DevCo
4900 Hopyard, Suite 300
Pleasanton, CA 94588

1100 EL CAMINO REAL
MILLBRAE, CA

RESIDENTIAL DESIGN REVIEW

June 15, 2020

SOLAR STUDIES
NEIGHBORING CONDITIONS

A-13.0.0

MJS LANDSCAPE ARCHITECTURE
507 30th St.
Newport Beach, CA 92663
949.675.9964
mjs-la.com

ANTON DEVCO
Anton DevCo
4900 Hopyard, Suite 300
Pleasanton, CA 94588

1100 EL CAMINO REAL
MILLBRAE, CA

RESIDENTIAL DESIGN REVIEW
JUNE 12, 2020

0 15 30 60

COMPREHENSIVE SITE PLAN

L0.0

CENTER STREET FRONTAGE
- see sheet L7.0

(3) BIKE RACKS
- 6 short-term bike parking spaces
- permanent, surface mounted

COURTYARD B
- see sheet L4.0

GROUND LEVEL PEDESTRIAN CONNECTION to COURTYARDS

RETAINING WALL
- see civil engineering plans

PROJECT SIGN
- see architectural plans for more info.

ENTRY COURT
- water feature
- upgraded vehicular paving
- olive grove in D.G.
- palm court
- dropoff/pickup
- seating

(3) BIKE RACKS
- 6 short-term bike parking spaces
- permanent, surface mounted

6' HT. MASONRY WALL with PILASTERS

APARTMENT SIGN
- see architectural plans for more info.

EVA YARD
- EVA & pedestrian gates
- concrete pedestrian path (vehicular rated)
- artificial grass paving over compacted subgrade (vehicular rated) - see detail, this sheet.

GROUND LEVEL PEDESTRIAN CONNECTION to COURTYARDS

COURTYARD C
- see sheet L5.0

6' HT. MASONRY WALL with PILASTERS

COURTYARD A
- see sheet L3.0

ROOFTOP TERRACE
- see sheet L6.0

AirPave

By AirField Systems,

A flexible porous paving and drainage system for grass pave fire lanes, reinforced turf paving and swales. With over 400 installations across the country AirPave for grass pave is 233 psi unfilled, **6,747 psi sand filled** and is made of 100% recycled content which can contribute to LEED™ points.

AirPave always ships with enough for 2 layers of the guaranteed analysis fertilizer needed. One for the sub base to be worked in before compaction and watered. And the other to be added on top of the sand filled grid and watered in before the turf grass is installed. We believe if done properly it will set up the project for the best possible result.

AirPave can save the owner up to $0.80 per square foot or more over our nearest competitors.

CSI Master Format Sections:
32 12 43 -Porous Flexible Paving
32 14 33 -Plastic Paving
32 14 43 -Porous Unit Paving
32 92 00 -Turfs and Grasses

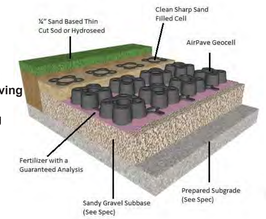

6,747psi = 971,568psf

Strong enough for Fire Engines weighing more than 75,000 lbs.

Exceeding H-20 & H-25 AASHTO requirements

Benefits of an AirPave grass paving system include:

- A 40% or more material cost savings over most competitors
- Up to 45% cost savings on shipping, compared with rolled grass paving systems
- **2 Layers of Sustane Fertilizer with a guaranteed analysis provided with every project**.
- AirPave has been installed in over 400 flexible porous paving projects
- AirPave is made with 100% recycled copolymer polypropylene plastic with an impact modifier added to achieve a (NO-BREAK) plastics classification and a minimum 3% carbon black added for UV protection.
- Loading capability is equal to 233 psi empty and **6,747 psi when filled with clean sharp sand, over an appropriate base depth that provides adequate support for project design loads exceeding H-20 & H-25 requirements.**
- AirPave is shipped on pallets with 114 parts equal to 798 sq. ft. per pallet. Each part is 32"x32"x1", weighs 3.10 lbs and is 8% solid.

*This drawing, specifications and the information contained herein is for general presentation purposes only. All final drawings and layouts should be determined by a licensed engineer(s).

EVA LANE

ARTIFICIAL GRASS PAVING: FIRE LANE NOTE

ANY AND ALL PERMEABLE EMERGENCY VEHICLE ACCESS ROAD MATERIALS SHALL BE APPROVED BY THE FIRE DEPARTMENT. PRACTICAL TESTING OF PROPOSED MATERIALS REQUIRED BY CCFD APPARATUS PRIOR TO APPROVAL. ALL EVA AREAS SHALL BE CAPABLE OF SUPPORTING 65,000 LBS.

FIRE ACCESS NOTE

EVA LANE TO BE MINIMUM OF 20 FT WIDE CLEAR AND 13 FT 6 IN HEIGHT CLEAR THROUGHOUT.

ALL LANDSCAPING AND TREES SHALL NOT EXTEND INTO THE REQUIRED WIDTH AND HEIGHT CLEARANCES.

LANDSCAPE OPEN SPACE

PRIVATE OPEN SPACE			PROVIDED:
PRIVATE BALCONY (45 S.F./UNITS)	(345 UNITS X 45 S.F.)	=	15,525 S.F.

COMMON OPEN SPACE		PROVIDED:
COURTYARD A	=	25,375 S.F.
COURTYARD B	=	10,245 S.F.
COURTYARD C	=	7,114 S.F.
AMENITY ROOF DECK	=	1,500 S.F.
TOTAL COMMON OPEN SPACE PROVIDED:	=	44,234 S.F.

COMMON LANDSCAPE AREA		PROVIDED:
EL CAMINO REAL FRONTAGE	=	1,810 S.F.
CENTER STREET FRONTAGE	=	7,683 S.F.
ENTRY DRIVE	=	10,022 S.F.
EVA LANDSCAPING	=	15,432 S.F.
LANDSCAPE IN EVA LANE	=	18,063 S.F.
TOTAL COMMON LANDSCAPE PROVIDED:	=	53,010 S.F.

MJS LANDSCAPE ARCHITECTURE
507 30th St.
Newport Beach, CA 92663
949.675.9964
mjs-la.com

ANTON DEVCO
Anton DevCo
4900 Hopyard, Suite 300
Pleasanton, CA 94588

1100 EL CAMINO REAL
MILLBRAE, CA

RESIDENTIAL DESIGN REVIEW
JUNE 12, 2020

0 20 40 80

LANDSCAPE SITE PLAN and EVA NOTES

L1.0

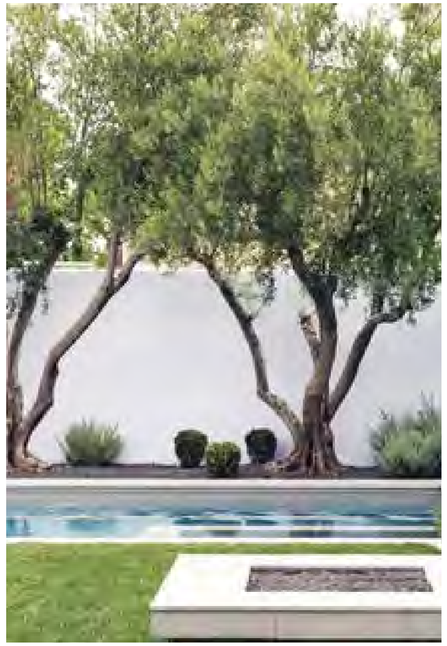

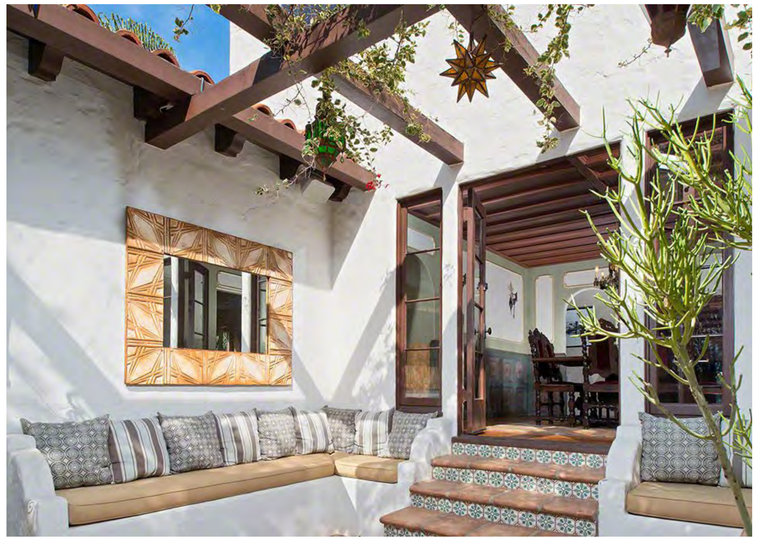

MJS LANDSCAPE ARCHITECTURE
507 30th St.
Newport Beach, CA 92663
949.675.9964
mjs-la.com

ANTON DEVCO
Anton DevCo
4900 Hopyard, Suite 300
Pleasanton, CA 94588

1100 EL CAMINO REAL
MILLBRAE, CA

RESIDENTIAL DESIGN REVIEW
JUNE 12, 2020

LIFESTYLE IMAGERY

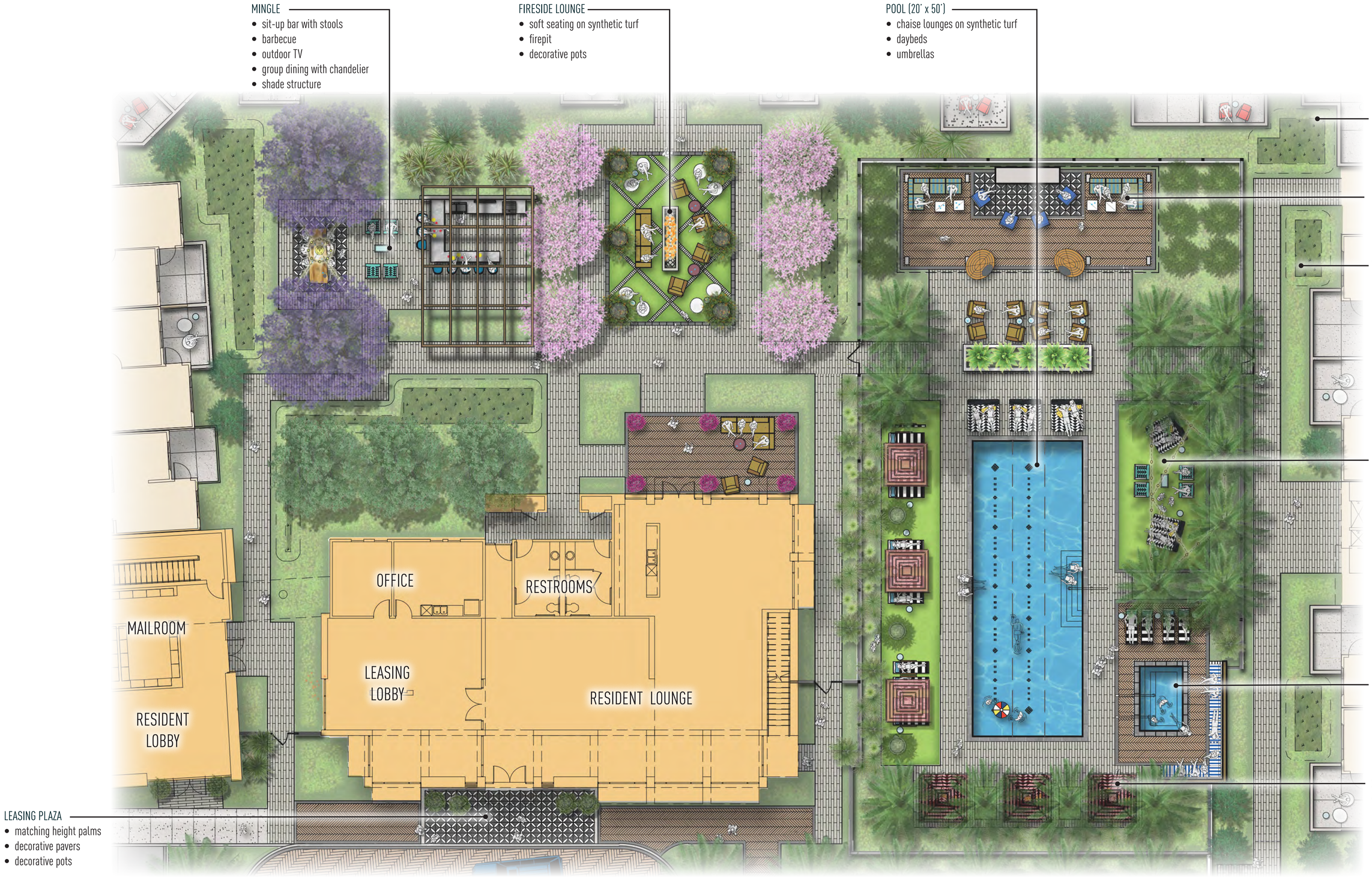

MJS LANDSCAPE ARCHITECTURE
507 30th St.
Newport Beach, CA 92663
949.675.9964
mjs-la.com

ANTON DEVCO
Anton DevCo
4900 Hopyard, Suite 300
Pleasanton, CA 94588

1100 EL CAMINO REAL
MILLBRAE, CA

RESIDENTIAL DESIGN REVIEW
JUNE 12, 2020

0 8 16 32

COURTYARD A ENLARGEMENT

L3.0

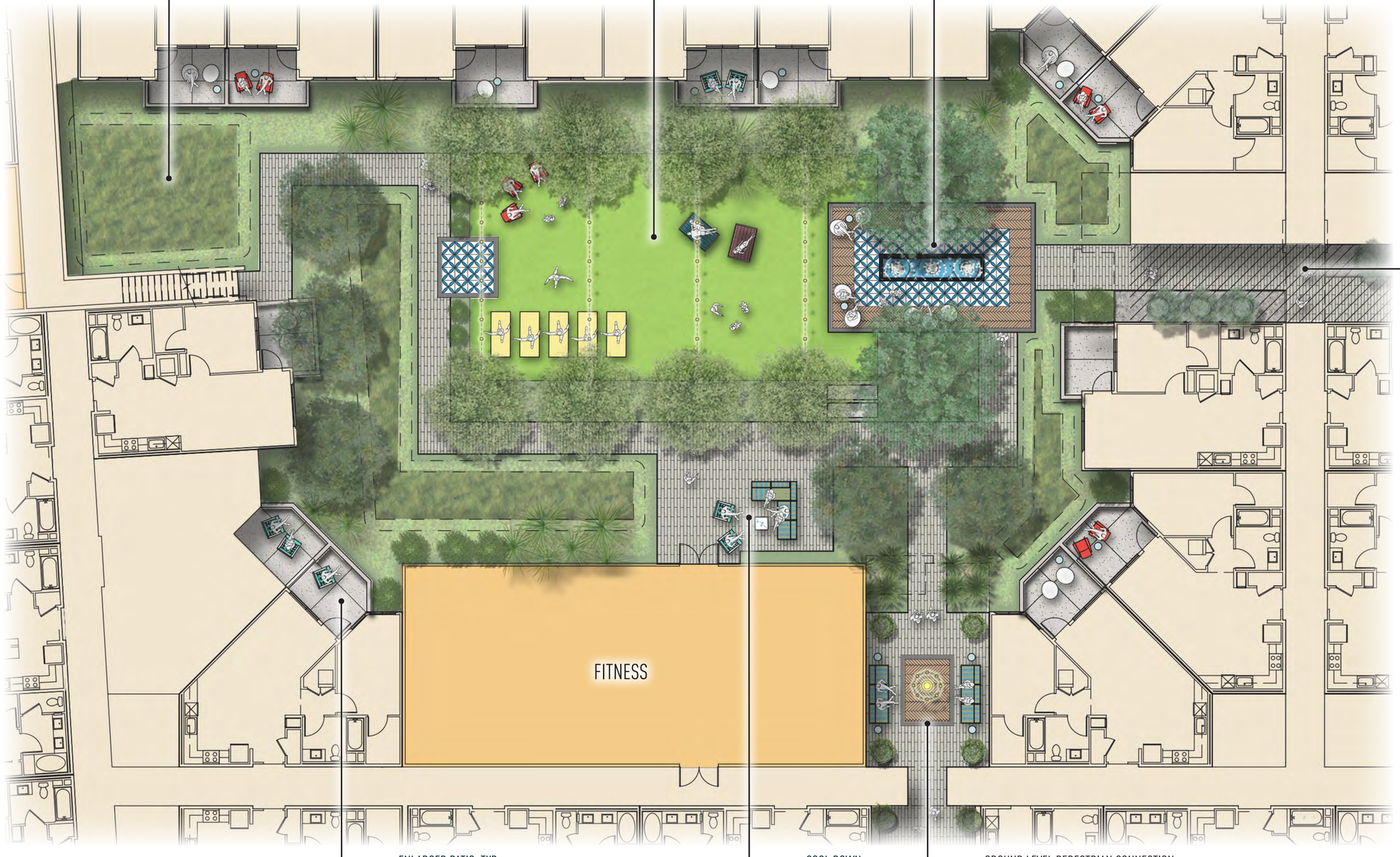

MJS LANDSCAPE ARCHITECTURE
507 30th St.
Newport Beach, CA 92663
949.675.9964
mjs-la.com

ANTON DEVCO
Anton DevCo
4900 Hopyard, Suite 300
Pleasanton, CA 94588

1100 EL CAMINO REAL
MILLBRAE, CA

RESIDENTIAL DESIGN REVIEW
JUNE 12, 2020

0 8 16 32

COURTYARD B ENLARGEMENT

L4.0

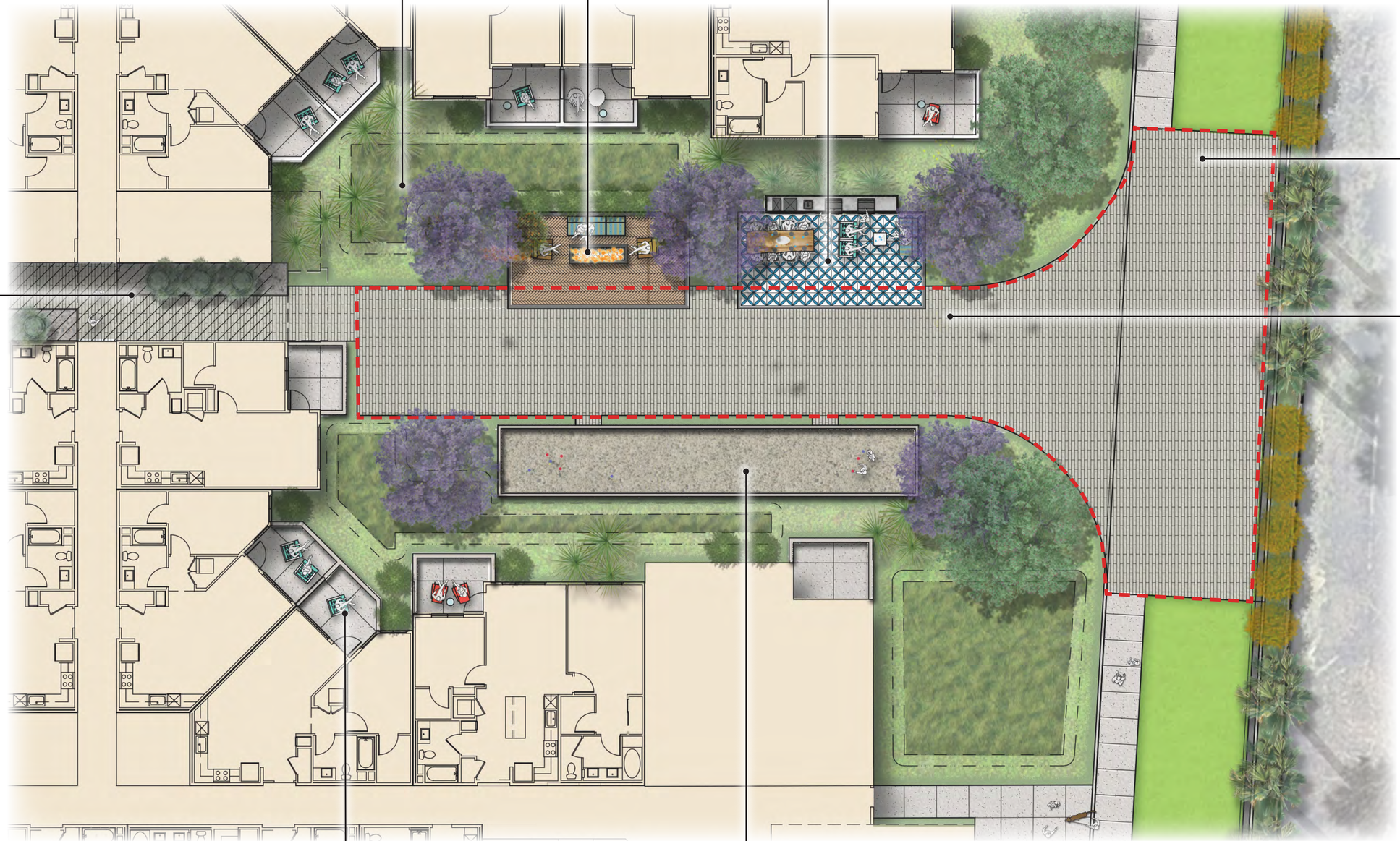

MJS LANDSCAPE ARCHITECTURE
507 30th St.
Newport Beach, CA 92663
949.675.9964
mjs-la.com

ANTON DEVCO
Anton DevCo
4900 Hopyard, Suite 300
Pleasanton, CA 94588

1100 EL CAMINO REAL
MILLBRAE, CA

RESIDENTIAL DESIGN REVIEW
JUNE 12, 2020

0 8 16 32

COURTYARD C ENLARGEMENT

L5.0

DECORATIVE POTS ON PEDESTRIAN BRIDGE

POOL-VIEW LOUNGE
- soft seating
- arm light
- pots with citrus & succulents

GAME-TIME BAR
- outdoor tv
- BBQ
- shuffleboard
- foosball

STREETSIDE TERRACE
- soft seating
- decorative pots

MJS LANDSCAPE ARCHITECTURE
507 30th St.
Newport Beach, CA 92663
949.675.9964
mjs-la.com

ANTON DEV CO
Anton DevCo
4900 Hopyard, Suite 300
Pleasanton, CA 94588

1100 EL CAMINO REAL
MILLBRAE, CA

RESIDENTIAL DESIGN REVIEW
JUNE 12, 2020

0 8 16 32

ROOF TERRACE ENLARGEMENT

L6.0

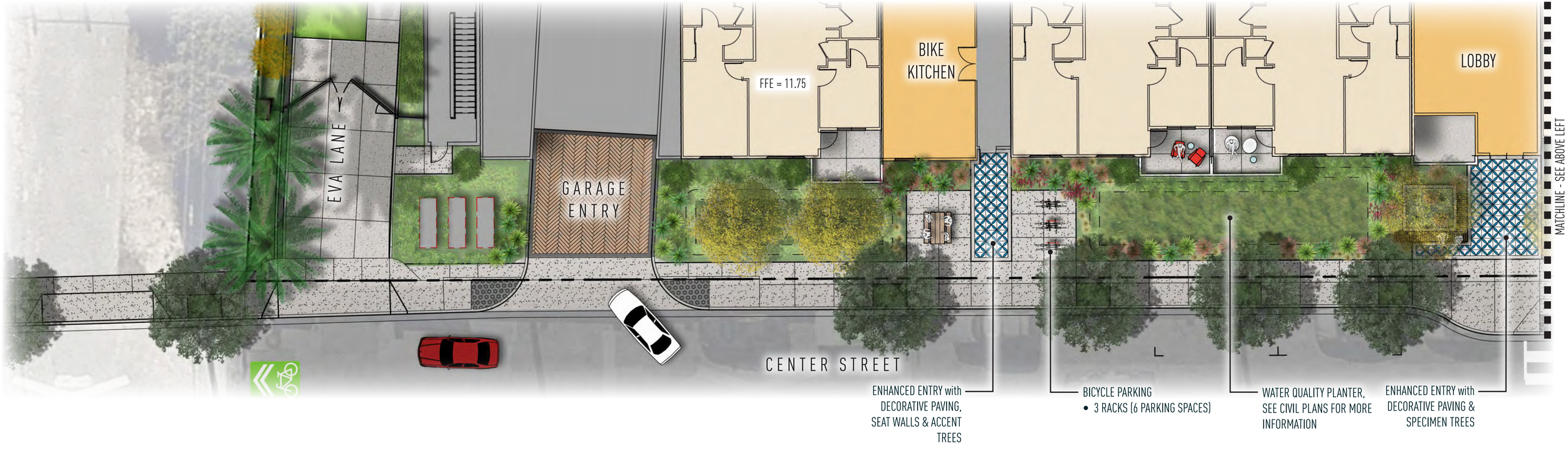

MJS LANDSCAPE ARCHITECTURE
507 30th St.
Newport Beach, CA 92663
949.675.9964
mjs-la.com

ANTON CO LTD
Anton DevCo
4900 Hopyard, Suite 300
Pleasanton, CA 94588

1100 EL CAMINO REAL
MILLBRAE, CA

RESIDENTIAL DESIGN REVIEW
JUNE 12, 2020

0 8 16 32

CENTER STREET FRONTAGE ENLARGEMENT

L7.0